SPORTING LATEST STOCKS

BOSTON EVENING AMERICAN

A HOME PAPER FOR PEOPLE WHO THINK

VOL. 26—No. 5 Published Daily by New England Newspaper Publishing Co., 1 Winthrop Square, BOSTON, TUESDAY, MARCH 26, 1929 Entered as second class mail matter at Boston Mass., under the act of March 3, 1879. 2 CENTS WITHIN 25 MILES OF BOSTON, ELSEWHERE 3 CENTS

THE Peach

OFFICER SHEEHAN NAMED AS DRUNKEN DRIVER

Today

Flying News

18 Children in 9 Years

Mussolini Won

Why Telegraphers Struck

—By Arthur Brisbane—

Copyright, 1929, King Features Synd., Inc.

A SPANISH AIRPLANE, "Jesus Del Gran Poder," has completed a flight from Spain to Brazil.

The giant German dirigible Graf Zeppelin, carrying 27 passengers, is on a 5000-mile flight over the Mediterranean and central Europe.

Accidents happen, but flying goes ahead.

Let ladies who feel they really "can't afford more than two children with everything so expensive" consider Frau Alfred Voellner of Demmin, Germany. Twenty-eight years old, she has 18 children, all under nine years of age. She had a boy in 1920, a girl in 1922 and four sets of quadruplets, in 1923, 1925, 1927 and 1928. 16 children in four births. All are alive, ten boys, eight girls.

It was said here during the war that because conquerors no longer dragged women away to slavery, Germany would soon recover.

Frau Voellner confirms that.

Mussolini, as you know, has built up a reliable organization with his Fascism and iron will. Italy voted yesterday for members of Parliament, and the results were, for Mussolini, 8,506,576, and against him, 136,198.

Under Mussolini's plan, members are not elected to Parliament to represent different parts of the country, "geographical constituencies." The Italians elected 400 candidates, representing organizations and industries and the nation as a whole.

The voter had to vote "yes" for everybody on the ticket or "no." The ticket could not be split.

There may be a good idea there for the Republicans if they continue their progress.

In connection with the strike of telegraph operators in brokers' offices, based on the introduction of a machine for sending messages, Newton Fitzgerald, president of the Chicago Federation of Labor, said: "We discovered that the operators object, not to use of machines, which they accept as part of progress, but to the reduction of $25 a week in their wages. Brokers' operators require special knowledge of prices, names of stocks and great accuracy. They were paid more than other telegraph operators. Those that install the new telegraphing machines say no special skill is required for their use, and demand that Wall Street operators accept ordinary telegraphers' pay. That is the cause of the strike.

If a machine changes skilled labor to unskilled labor operators in the long run will have to accept the unskilled pay. But at this particular time, with brokers' profits and business unlimited, it does not seem necessary to reduce the pay of men that have devoted their lives to a special form of telegraphy, essential to the brokers' welfare.

General Calles, head of Mexico's national forces, sending 5000 men to the south, says: "I am sending them to crush the Catholic revolution."

In repeated messages he refers to the present Mexican war as the "Catholic revolution."

Representatives of the Catholic church in the United States say the church has nothing to do with the revolution, "which is carried on largely by Mexican revolutionary soldiers hostile to the church."

The Mexican government apparently wishes Catholics to bear responsibility for the revolution.

Those that own stock in General Motors alone number 104,202.

United States Steel has 168,000 stockholders, the American Telephone & Telegraph Company has 450,000 stockholders, largest list in the world. And so it goes with the big companies. They are actually NATIONALLY OWNED.

It is said that 19,000,000 Americans are owners of stocks and interested in the values of stocks.

This will be remembered by President Hoover and by Secretary Mellon.

It is said that if necessary some financial minds would not hesitate to produce a panic, and "shake out a lot of the little people."

That would not be popular with 19,000,000 stockholders and stock speculators.

Lady Astor, who went from Virginia to sit in the British House of Commons, invited Rhodes scholars from the United States to dinner and gave them champagne, in accordance with custom, although she is a total abstainer. "Temperance associations in Britain will not allow her to speak from their platforms.

To enjoy the favor of genuine drys, it is necessary to go all the way with them. No humoring of your guests, no pleading

Call Cullen 'Mildly Crazy'

SPIED ON PETTING PARTIES BEFORE SHE KILLED ADAMS

HUB PAYS ITS HONOR TO FOCH

With army guns crashing salutes to the dead at 30 minute intervals, Boston today paid homage to Marshal Ferdinand Foch, departed leader of the Allied armies, as mourning France laid his body to rest in the chapel of the Invalides at Paris.

Under lowering skies, men and women stood in solemn silence around the Parkman bandstand on Boston Common, while dignitaries of city, state and nation added their voices to the universal tribute to the world's greatest soldier.

Beneath crepe-hung flags of France and the United States, the virtues of the beloved generalissimo were extolled, his great victories were recapitulated and the sympathy of Boston and Massachusetts was extended to his grief-stricken countrymen.

The memorial services, first suggested by the Boston Evening

Please Turn to Page 12, Column 1.

Basketball in Cuba

Basketball has made rapid strides in popularity among the natives of Cuba, and there are now two amateur league in Havana.

CHICAGO RACE RIOT MAY PUT BAN ON MIXED BOUTS

Chicago, March 26 (INS)—Because of the race riot in the Coliseum here last night during the Jackie Fields—Young Jack Thompson bout, a resolution barring mixed fights in Illinois will be considered by the Illinois Boxing Commission, it was learned today.

Plans for detailing more police officers at boxing bouts will also be discussed by the commission.

NATIONS MOURN AS FOCH RESTS IN NAPOLEON'S TOMB

By FREDERIC K. ABBOT,
International News Correspondent.

Paris, March 26—Marshal Ferdinand Foch, idol of France, found eternal rest today within the shadow of the sarcophagus of Napoleon, beneath the mighty gold dome of the Invalides.

Nations mourned while a solemn funeral service was conducted this morning in the ancient Cathedral of Notre Dame. This mourning was symbolized by the representatives who gathered at the cathedral from many countries, both far and near.

After the service the coffin containing the body was placed upon a gun carriage, after the fashion of military honors in death, and borne slowly through the streets

Please Turn to Page 13, Column 8.

Bank Statement

Boston balance.....	$33,000,000
Boston clearance	84,000,000
New York balance.....	160,000,000
New York clearance...	1,936,000,000

BALANCES AND RECEIPTS

Washington, March 26—Today's Treasury balance, $415,174,199; U. S. Customs receipts, $42,489,452.

READ THE
Boston Evening American
Movie Directory
For Tonight's Show in
Your Neighborhood Theatre

Money at 15 P. C. in Wall St.

New York, March 26 (AP)—Call money opening at a renewal rate of 12 per cent today was advanced at midday to 15 per cent, the highest rate since the "post-war" deflation of 1920.

Special Session May Act on Equal Rights

Washington, March 26 (AP)—A fight for an equal rights amendment to the constitution to do away with all legislation discriminating for or against women, will be made during the special session of Congress by members of the National Woman's party.

Branches of the Woman's party in every state are working through their local organizations, she says, and are approaching their senators and representatives in an effort to gain support for the proposition.

Two Overcome in Fire at Stoneham

Two firemen were overcome and the business center of Stoneham was menaced by flames that swept through the one-story block at 408-420 Main st., being checked early today only after a four-hour battle.

The entire fire-fighting force of the town concentrated in Stoneham sq. to check the spread of the blaze from the block to other business structures. The loss was estimated at between $15,000 and $20,000.

WARRANT FOR DRY DRIVER

Warrants charging Special Officer Jeremiah E. Sheehan of the Boston police liquor squad with reckless driving and with drunken driving were issued by Judge John Duff of Municipal Court today.

A sergeant and a patrolman of the Back Bay police station told the judge that they smelled alcohol on Sheehan's breath yesterday when an automobile, operated by him, had been involved i na triple crash at Copley sq.

Sheehan, one of the principal figures in Officer Oliver Garrett's flying squadron of dry raiders, was on duty as usual today.

By agreement between defense counsel and the government, Sheehan's presence was guaranteed at a court hearing on April 11 and the officer was not formally arrested or arraigned.

At today's warrant session before Judge Duff, Traffic Officer George Hobbs described the accident which took place yesterday at Copley sq., while he was on duty. He told of the collision of a police car, driven by Sheehan, with three other machines. Sheehan approached him, he said, while he was assisting injured persons. He declared that Sheehan "walked all right, talked all right, and had no apparent odor of alcohol about him."

Sergt. Edward Kelley of the Back Bay station and Patrolman Lannin of the Back Bay traffic squad testified that they smelled liquor on Sheehan's breath.

Complaint against Sheehan was brought by Cpt. John M. Anderson and Sergt. Frank McNab of the Back Bay station.

Their action followed a report made to them by Sheehan after he had been interviewed at his home. He was not detained at the time of the Copley sq. crash.

Lawrence Donnelly, a passenger in the car which Sheehan drove, was arraigned in Municipal Court today on a drunkenness charge and was bound over until the date of Sheehan's hearing, April 11. Sheehan was represented today by Atty. John P. Feeney.

Disabled Craft Is Being Towed Here

New York, March 26 (INS)—The Atlantic Coast trawler Wild Goose is towing the disabled dragger, Colleen, into Boston and expects to arrive there Wednesday, the Atlantic Coast Fisheries, owner of the Wild Goose, announced today.

CULLEN, MIND SLUGGISH, SENT TO STATE HOSPITAL

Plymouth, March 26—Christopher E. Cullen of Weymouth, alleged slayer of his five-day bride, the former Cora E. Jaques of Lowell, is mentally sluggish and mildly confused and should be committed to a State hospital for observation, according to a report filed today in superior court by two State alienists.

Drs. E. H. Cahoon and Winfred Overholser concurred in the report. In addition to recommending that Cullen be committed to a State hospital, the doctors stated that Cullen's present condition makes it difficult to determine his mental condition at the time of the alleged crime. When apprehended in Florida, Cullen was found suffering from a fracture of the skull,

TWAS FOR LOVE SHE SLEW

CONFESSION BARES JEALOUSY OF RIVALS

Mrs. Olive Storey Adams, formerly of Stoneham, who reveals in a remarkable confession how she, in her frenzied jealousy over her husband's "love ring," put him to death after a madly whirling dance.

ZEPP WINGS WAY OVER IONIAN SEA, HEADED TOWARD CRETE

EXCLUSIVE!

By KARL H. Von WIEGAND
Special Correspondent Aboard Graf Zeppelin

(Copyright, 1929, in United States, Canada, Great Britain and continental European countries Germany, Cuba, Mexico and South America, by King Features Synd., Inc. Copyright in Germany by Scherl Verlag and Verlag Ullstein. All rights reserved. Reproduction in whole or in part prohibited.)

Aboard Graf Zeppelin, over Italy's Boot, March 26 (via Radio to Friedrichshafen)—Twenty hours

shafen, just before 1 o'clock this morning and we have crossed three countries—Switzerland, France and Italy.

We have seen the famed resorts along the sunny Riviera; flew over the birthplace of Napoleon and his island exile home, Elba; visited Roma, the Eternal City, flying over the new Vatican City; down to Naples, where three historic

Please Turn to Page 4, Column 6.

'OTHER WOMAN' NEAR COLLAPSE AT STORY TRYSTS WITH ADAMS

By BERT FORD

Hartford, March 26—At least six girls clouded her happiness in the home of Harry E. Adams, murdered meteorologist, it was declared today as his estranged wife, Mrs. Olive Storey Adams, was arraigned, charged with the slaying.

As calmly as she had told of her "dance of death" with the weather man just before she killed him, the Stoneham woman denied guilt in court and was held for the June term of the Superior Court.

The name of Miss Dorothy Collins of Lancaster rd., W. Hartford, clerk in the state highway department and the one named by Mrs. Adams as Adams' chief "outside love," not enter into the court proceedings.

According to Mrs. Adams, her husband began clandestine meetings with the comely brunette at the weather bureau and Mrs. Adams spied on them on several occasions. Miss Collins was nearly in collapse when the grilling was completed.

Please Turn to Page 2, Column 1.

EXCHANGE ST. EXPERT MADE $24,000 ON WOMAN'S LAND

Admission that he bought property from a needy woman for 25 cents a foot and sold it to the city for 50 cents a foot, making a profit of $24,000 on this and a related deal, was made today before the Finance Commission by Richard F. Andrews.

Andrews was one of the six experts whom the city hired to appraise the property at 40 State st., for which the city paid $1,750,000.

Grilled by James J. McCarthy, specail Finance Commission counsel, on a transaction in Roxbury property in 1925, Andrews admitted the big profit and aadmitted also that he charged the needy woman commission, besides profiting on the land she sold him.

"You've heard of Shylock?" asked Attorney McCarthy sarcastically, when the story had all been brought out. The only answer was an objection by Samuel Silverman, assistant corporation counsel and counsel-alive of the mayor's interests at the Finance Commission investigation.

"I'm going to show the type of man the city employs in real estate deals," was Attorney McCarthy's reply to the objection.

"You dealt with an old lady who

Please Turn to Page 13, Column 4.

U. S. DESTROYER IS RUSHED TO MAZATLAN; REBELS IN RETREAT

San Diego, Cal., March 26 (INS)—Bound for Mazatlan to protect the lives of Americans in the Mexican west coast town, the United States destroyer Robert Smith was due to reach port today, according to an announcement at navy headquarters here. The Robert Smith was dispatched to Mazatlan at the

requests of American Consul William T. Hacker.

Mexico City, March 26 (AP)—The rebel west coast army was in precipitate flight northward today after abandonment of its attack on Mazatlan, Gen. Jaime Carrillo, com-

Please Turn to Page 12, Column 5.

EX-BANKER FOLLOWS WIFE IN DEATH

Haverhill, March 26—Raymond Noyes, retired treasurer of the Haverhill Savings Bank, died today at Bales Hospital 24 hours after the death of his wife, Mrs. Laura Stockbridge Noyes, in the same institution. Both Mr. and Mrs. Noyes were 81 years old.

CHINESE GOVERNMENT DECLARES WAR ON REBELS

Shanghai, China, March 26 (AP)—Announcement was made at Nanking today that the Nationalist government has issued war mandates against the Kwangsi military group.

WIFE TELLS HOW SHE CHLOROFORMED HUSBAND AFTER DANCE

JEALOUSY BLAMED FOR ACT

Continued from First Page.

According to Joseph D. Freeman, counsel for Mrs. Adams and an associate counsel in the Gerald Chapman case several years ago, he has the names of five other girls with whom the murdered meteorologist was carrying on affairs to his wife's grief.

It was an astonished throng of spectators that packed the courtroom today and learned that the tiny figure at the bar—in appearance little more than 17 to 18 years old, but actually 31—was the wife accused of admitting chloroforming her husband, sweetheart of schooldays in Stoneham.

LOOKS LIKE SCHOOLGIRL

She is the tiniest person ever arraigned on a murder charge in Connecticut. Weighing scarcely 100 pounds and not more than four feet tall, she had the appearance of a schoolgirl.

With thin fingers she held her sealskin coat wrapped tight about her. The rest of her garb consisted of a becoming brown felt toque, a light dress, light colored stockings and cream-colored pumps.

Even newcomers in the reporters' row were dumbfounded when they heard her name called and heard a response issue from the lips of the tiny figure.

Just before being arraigned, Mrs. Adams expressed a wish that she might see and embrace her 11-year-old son, Ananda, innocent victim in the tragedy. She probably will be allowed to see him tonight before he is taken to the home of grandparents in Stoneham.

SPIED ON COUPLE

Police detectives were today checking up on the story told by Miss Collins in the lengthy grilling to which she was subjected in the presence of the accused murderess.

She had to be carried to a taxicab, surrounded by a flying wedge of police detectives and young men friends, to protect her from a jostling crowd.

Mrs. Adams at the same time left the room where she had poured out her story and, pale and composed, walked with dry eyes to her cell.

"This little cell is heaven compared with my home," she said. "This is the first time in 12 years that I have breathed with freedom. He was cruel. He treated me like a slave."

In the confession, which the police say she signed, she accused her husband of practicing Buddhism and asserted that he first treated her with indifference, then with contempt and later with forms of cruelty that included scarring her body with acid.

Mrs. Adams is reported to have shown scars to the police matron.

She is declared to have said her husband's "philosophy" caused him to ignore marriage vows and to consort with whatever woman took his fancy.

DANCED GAYLY

In spite of her jealousy, however, she danced gayly with her husband on the night of his death, when memories of high school days in Stoneham came to both as the evening passed, enlivened with a few drinks.

They had been wed in Stoneham the day after she was graduated from high school, and it was to that romance that their thoughts harked back on that tragic night, but that did not deter her from murder.

As she clasped her arms around him and smiled up into his face, she was cold-bloodedly plotting his death.

Flushed with five highballs, her story disclosed, Adams tripped lightly about the room in his death dance. A glance at the clock. It was 10:45 p. m. and the dance stopped.

In his pajamas the government meteorologist went to the pantry, where he kept a supply of chloroform to overcome insomnia, and which he called: "The Nectar of the Gods."

Holding a handkerchief moistened with a few drops of the liquid to his nose, he went to bed and fell asleep.

While he slept, she took the handkerchief, moistened it heavily with the chloroform, held it to his nose.

"I had reached the end of my rope . . ."

She lay there until she suddenly thought she detected him breathing. She gave him more chloroform. Another long wait. Then she became chilled and she snuggled against him to get warm, as she had done so many times before.

This time a surprise awaited her. There was no warmth left in his body.

"He was stark and cold."

TELLS HER STORY

And so she got the doctor, and the medical examiner called it accidental death, but little things—the position of the body, the fact that the handkerchief was held to the nose long enough to cause death instead of dropping aside when sleep came, the remembrance by a police official that Mrs. Adams had complained of her husband's actions—caused further investigation and—he confessed.

"All right, I'll tell it all," she said, as she plunged into her story.

Among the features of it was her statement that both she and her husband had embraced atheism.

Adams was a deep reader and had become entwined in philosophy and the bizarre dissertations of the mystics. A Buddhistic idol was found in the house, according to the police. Candles had been burned before it.

Because of these athiistic tendencies there will probably be no religious services when the body of the slain man is buried.

Burial was scheduled for today but will probably be postponed. Further examination of the body may be necessary to satisfy the law.

Mrs. Adams was reported to have "insisted" that her mate's body be cremated, but police divided that they understood he had always intended that cremation should follow his death and had so told his friends many times.

The child of the couple, Ananda is being cared for by relatives.

What Dorothy Collins told the police was not disclosed in full but it was admitted, she had said, with regard to Adams: "We were good friends."

There were, strangely enough, no recriminations passed between the two women at their meeting in the police station.

Had not Mrs. George W. Storey of Stoneham, mother of Mrs. Adams, complained to the police that her son-in-law was cruel, the crime might have been set down permanently as an accident.

Detective John J. McSwegan recalled that he had been sent to the Adams home last September following receipt of a letter from Mrs Storey. This led to suspicions which has already been engendered by notation of the fact that a large amount of chloroform must have been applied.

Careful tests were made by physicians acting with the police. Different amounts of chloral hydrate were applied to handkerchiefs and weighed.

The climax came when W. C. Stehli, assistant forecaster at the Hartford branch of the weather bureau, reported Mrs. Adams visited there Monday morning and removed a number of papers and personal effects from her husband's desk. Stehli said he was mystified by a remark she made:

"Well, Harry has gone the way he wanted to go."

Olive Storey and Henry E. Adams were married in Stoneham June 27, 1917. Adams abandoned a contemplated college career and went to work for the girl who stepped out of high school to assume the responsibilities of married life the next day.

Mrs. Adams Proves Self "Model Prisoner"

Hartford, March 26—Mrs. Olive Storey Adams ate a hearty breakfast of eggs, toast and coffee today and proved an uncomplaining and model prisoner, according to the jail matron, Mrs. Theresa Wilson.

"She has eaten each meal hearty since she came in here," said the matron. "She is as patient and curious as a child.

"It's all new to me,' she said, 'meaning the police, the courts and everything and she doesn't seem to be bothered a bit by being in custody. It seems instead to have brought a feeling of deep relief in her case.

She has been quite pleasant with me and showed the keenest interest in the other women prisoners, whose every move and word she followed before she was called into court this morning.

"Her father has been here from Stoneham, Mass., but up to the present he hasn't been allowed to see her. The only persons I have admitted are the police and Mr. Freedman, her attorney. Those were my orders.

"She told me she slept part of her first night in a cell but kept waking up fitfully. Today she is sitting very quietly and appears to be thinking, but she's not weeping or complaining."

Mrs. Adams is occupying a cell in the women's wing at police headquarters, on the second landing. She is permitted to send out for delicacies, if she wishes. She will not remain here long, but will be moved to the Seyma st. jail to await trial in June.

ACCUSES BANK HEAD IN FIVE MILLION FRAUD

New York, March 26 (AP)—The late president of the defunct Central Bank was accused in Federal Court today by George F. Shurtleff, an officer of the bankrupt Canario Copper Company, with being the guiding figure behind a check transaction which the government contends inflated the worth of the company beyond a million dollars.

All responsibility in the deal was disclaimed by Shurtleff, who is on trial with John and Herbert Locke and two other men for using the mails to defraud Canario stock investors of $5,000,000. Shurtleff said Frank Williams, the banker, arranged the transaction.

By "washing" a Canario Company check for $1,250,500 against a check for $1,100,000 from the Copper Exploration Company, associated with Canario, the Government alleged the men obtained a bogus standing on bank records without involving more than $1000 of their cash.

Shurtleff testified that Williams as head of the Canario finance committee had obtained his endorsement for one of the checks and then gave him the bankbook with a notation of deposit. The witness said he had a statement printed claiming one of the companies had $1,250,500 in the bank because he "believed it was really there."

Washout Delays Trains

St. Johnsbury, Vt., March 26.—Traffic on the St. Johnsbury and Lake Railroad was delayed an hour by a washout caused by the rising of the Lamoille river.

Little Sufferer in Tragedy ☎ *Wife's Former Stoneham Home* ☎ *Slayer in Happier Days*

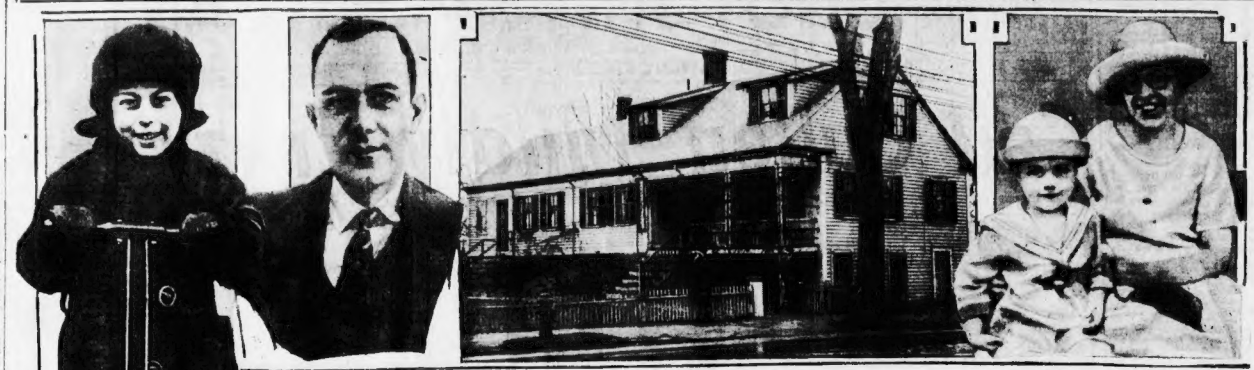

CHLOROFORMED VICTIM
Henry E. Adams, head of the Hartford weather bureau, killed with chloroform as he slept.

WHERE MOTHER OF CONFESSED SLAYER LIVES
Above is the home of Mrs. Joseph W. Storey on 261 Main st., Stoneham, mother of Mrs. Olive Storey Adams, who confessed to Hartford, Ct., police that she had killed her husband. The couple were married after they had been graduated from Stoneham high school. (Staff photo.)

BEFORE DISCORD ENTERED HOME
This photo of Mrs. Olive Storey Adams and her young son was taken several years ago, when both she and her husband were happy.

Ananda Adams, 11, is today fatherless as his mother, Mrs. Olive Storey Adams, faces a charge of murder. This photo of the boy was taken on one of his visits to his grandmother in Stoneham.

They Danced--Then He Fell Asleep in Death

"We danced . . . When he fell asleep I gave him chloroform, wetting the handkerchief several times . . . He became awfully still . . . cold and stark." From Mrs. Olive Storey Adams' own story of husband-murder.

They danced—in the manner of the Maccabees of the Middle Ages; still more in the spirit of the plague-ridden in France in the 15th century.

The Dance of Death, or Dance of the Maccabees, was a dramatic representation in which the seven martyred brothers mentioned in the second book of the Maccabees were introduced.

But the more impressive Dance of Death is one that has been depicted by artists for many years and is based on the scourge of Basel when, according to old chronicles, at the summons of Death those attacked by the plague ran from their houses, dancing in agony and in violent effort to shake off the dire malady.

The most striking representation of this horror-stricken spectacle is a fresco on the walls of the churchyard in the suburb of St. John at Basel, painted in the year 1431 by an unidentified artist.

This fresco contains 60 figures life size and represents Death as summoning to the dance persons of all ranks, from Emperor down to the lowliest beggar.

Chloroform Case Fertile Field For Legal Quibbles

Hartford, March 26—The legal fraternity here was interested today in the fertile field offered by Mrs. Adams' case for a defense. They mentioned the element that the husband obviously himself administered the first application of chloroform, and the difficulty of the State to establish the line where Mrs. Adams confessed applications began and the relative effects.

It all gives play for wide medical and legal speculation and ability and promises a novel legal battle at the trial.

Braves' Criminal Case Set for April 23

Pending criminal proceedings against the Boston National League Baseball Club and against Orrin J. Brusse, secretary of the Outdoor Recreation League, were continued today by Judge Michael J. Creed of Municipal court. Hearing was set for April 23, when the Braves are expected to have returned from spring training.

The club and Brusse are charged with violations of the corrupt practice act. The action against them resulted from the recent Sunday baseball bribery hearing before the Finance Commission.

9 Women Put Horses in the Great Derby

Louisville, Ky., March 26 (AP)—The chances of a woman winning the Derby this year are greater than ever, because women have more representation among owners who have made nominations. They are nine: Mrs. Graham Fair Vanderbilt, Mrs. L. G. Kaufman, Mrs. James B. Brown, Mrs. F. Ambrose Clark, Mrs. E. Denemark, Mrs. Margaret G. Marshall, Mrs. E. L. Swikard, Mrs. A. Vaughan and Mrs. A. C. Van Winkle.

ADAMS BOY WILL LIVE WITH HIS 'GRANDMA'

Alone—standing amidst the ruins of his suddenly-shattered home and happiness — 11-year-old Ananda Adams stood today, the most pathetic figure in the Adams tragedy at Hartford.

Through the 11 years of his existence the natural exuberance and light-heartedness of childhood had glossed over and minimized the importance of his mother's and father's quarrels.

He had gone on with his play, carrying none of the care and worry that would have been his as an older member of the household.

But, even to a boy only 11 years old—death, as final, hits home. And when big policemen come and take away the mother—then are inflicted pain and wonder.

Little Ananda has collected his scooter, his electric train and tracks, his tiny baseball glove and boy-sized ball, his games and his books and the strange trifles that a boy collects.

He will live in Stoneham now, for Daddy, who knew all about the weather, is gone away for good, and Mother—well, she's just gone away and everybody seems to be crying about it.

Youth Is Held for Burning Building

Charged with drunkenness and with burning a building Daniel J. Hogan, 19, of 17 Prescott st., Somerville in the Somerville District Court pleaded not guilty and was held in $2000 bail for trial on April 1. The house is the property of Edward J. Haviland and is located in the rear of 2 and 4 Bonner ave., Somerville.

Eye Witness Picks Out Alleged Slayer

Bridgeport, Ct., March 26—Leo Romano, 13, eyewitness to the shooting of Peter Pastor, grocery store manager, by a hold-up man Saturday night, picked John "Spirin" Feinello out of a lineup of 15 men as the one who held up the store and fatally wounded Jacobs.

Wife's Own Story of the Sleep of Death

"I FANCIED I could hear him breathing; I was afraid I hadn't applied enough chloroform . . . I gave him more . . . It got cold and I began to tremble with chill and I snuggled up close to him to get warm—but I found him stark and cold."

With these words, Mrs. Harry E. Adams, Stoneham woman charged with the murder of her husband, is alleged to have reached the climax of a confession, in which she unwound a tale that has hardly a parallel in fiction, opening a vista on a strange and incredible home-life.

Her story, and the placid manner in which she related it, had the police gasping in amazement.

"Harry started by taking chloroform himself on a handkerchief to produce sleep, and I thought I would help nature," she said. "He went the way he wanted to go."

SUICIDE THREAT

"He bought the chloroform last September when I left him and went home to my mother in Stoneham with our son, Ananda, who is 11. After I was home a week he telephoned and threatened to commit suicide with chloroform if I didn't return to him, and I did, for our child's sake more than anything else.

"I left him because he brought this other woman (Miss Collins) to our home and forced me to cook supper for them, and then he made me go to the theater while they played together in my home.

"He brought her many times. He thought nothing of driving me into the street when he felt in the mood.

KEPT HIS TRYSTS

"He followed every whim. He said his Buddhism dictated it. We both joined the Society for the Advancement of Atheism.

"Harry was a great student. He had planned to attend college when we married the day after I was graduated from Stoneham high school. Our marriage prevented his college plans, but he studied at home. He was forever reading books. He loved art and science and the classics. He was a profound reader.

"I made him promise before I returned last September that he would give up the other woman and he promised to, but it wasn't long before they met again. The weather bureau in Hartford, where he was chief meteorologist, was a favorite rendezvous.

DANCED TO RADIO

"I tried to bear it patiently for our boy, but finally it was too much. I could not stand his cruelties any longer. He neglected and spurned me.

"Last Saturday night he remained home with me. He said we would have a party all by ourselves. Our boy Ananda had gone to bed. We listened to the radio, then Harry mixed rye whiskey, which he made himself. He took five drinks of it and served me two drinks.

"Harry was not a heavy drinker. Liquor distressed him. He never took large drinks. Saturday night he seemed in a gay mood. We danced together by the music of the radio several times during the evening.

"Then he complained of a headache and said it was time to go to bed.

"He went to the cupboard and got the bottle containing the chloroform. He put a few drops on his handkerchief and placed it over his nose and mouth. I had seen him do this before to produce sleep.

NECTAR OF DEATH

"Harry said, 'This is the nectar of the gods,' just before he clapped the handkerchief over his face.

"When he fell asleep I gave him more, wetting the handkerchief several times. I had reached the end of my rope.

"He became awfully still. I gave him more. I was afraid I hadn't applied enough. Then I fancied I could hear him breathing. I lay down beside him. He had undressed and put on his pajamas before going to the cupboard for the chloroform.

"I tried to sleep, but couldn't. Then it got cold and I began to tremble with chill. I snuggled up close to him to get warm and found him cold and stark. Then I became frightened and called Dr. Charles W. O'Neil, our family physician. This was just before daybreak and when the doctor came he said, 'Your husband is dead.'

"Then the police came and the medical examiner and they said it was accidental death and later they came and took me."

Fingerprints Link Man With Murder

Portland, Me., March 26—Fingerprints on a wine glass found by the body of Joseph Rais, who was shot to death in a hotel here 11 February, 1928, seemingly check with those of Frank Rocco of this city, Chief of Police Haskell declared today. Rocco's fingerprints were sent here on Haskell's request by the police of Los Angeles, where he is under arrest for murder.

Mother Aids 'Girl Who Slew Slick Devil'

Although the father of the victim declared today that the story of Harry E. Adams having been murdered by his wife, Mrs. Olive Storey Adams, is "merely bunk," the wife's mother characterized Adams as "a slick devil," and said the couple had had many quarrels.

The elder Adams, proprietor of a jewelry shop in Stoneham, asserted that his son and the former Olive Storey had been devoted sweethearts since childhood.

Since their marriage in 1917, immediately after being graduated from high school, they had not been separated more than one day, he said.

The father asserted his belief that the Hartford meteorologist died of heart failure, and that the wife had nothing to do with the death.

WILL AID DAUGHTER.

While Mrs. Adams' father-in-law thus defended her, her mother, Mrs. Nellie R. Storey, member of the Stoneham school committee and superintendent of St. James Methodist Church Sunday school, made several references to "spats" and "family rows" between the couple.

"It's too bad," said Mrs. Storey. "He was a slick devil. If you see my daughter, tell her that her mother will stand behind her and do whatever she can for her."

An aunt of the accused woman said in Stoneham:

"Olive spoke to her mother a few days ago in cheerful vein and told her how well things were going. She had no inkling then of the tragedy that was so near."

THEY WERE SERIOUS.

Neighbors in Stoneham were still stunned today by the tragedy and declared it was hard to believe.

The neighbors' principal point was that young Adams and Olive had grown up practically arm in arm and even in grammar school days were usually together.

Olive was a "quiet, old-fashioned girl" of staid demeanor and Adams was a serious, studious type whom no one ever saw smile, according to Stoneham friends.

"They were two of the nicest people in town," declared one of the neighbors "just as their parents are of the nicest people."

ONE OF ADAMS' GODS

HE WORSHIPPED BUDDHA
The Boston Evening American staff photo shows a miniature Buddha similar to the one in the Henry E. Adams house and which, Mrs. Adams says, her husband worshipped.

Counsel Has List of 5 More of Adams' Girl Friends

Harry E. Adams, murdered meteorologist, had six women on his list of intimate friends, according to Joseph D. Freedman, counsel for Mrs. Adams, accused of the slaying.

Freedman, who was counsel for Gerald Chapman, noted bandit, said that in addition to Miss Dorothy Collins, State highway employe at Hartford, he has the names of five other girls with whom Adams was carrying on affairs, according to his wife.

LYDIA LINDGREN SUES RIVAL DIVA FOR $250,000

STARS IN SLANDER BATTLE

New York, March 26—Two women stars of grand opera appeared east today for a legal battle royal.

Lydia Lindgren, the "Swedish nightingale," has served a summons in a $250,000 action against Julia Claussen, Metropolitan Grand Opera star, it was announced by Miss Lindgren's attorney, Robert Dempsey.

Beyond stating the suit is based on alleged "slander and defamation of character," Dempsey would make no statement. He declared: "The full basis of this suit will be disclosed in the complaint which will be filed in about 10 days. Until that time I can say nothing."

An inquiry at Miss Claussen's apartment disclosed, however, that she is preparing to meet the accusation in court. Her representative said:

"You'll have to see her lawyer."

He is John S. Keith of 67 Wall st. At his office it was declared he would have a statement to make until later.

That other suits will be filed was intimated.

Boston Pays Reverent Tribute To Marshal Foch At Memorial Service on Common

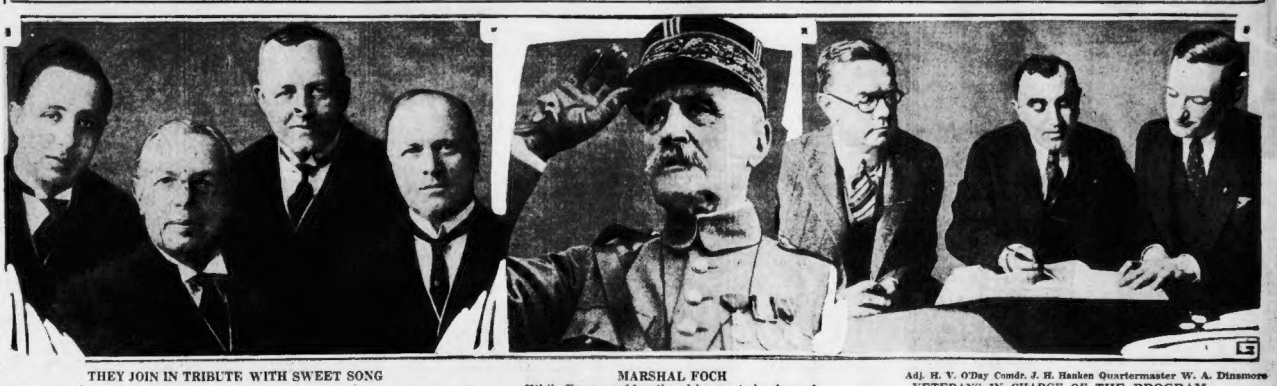

THEY JOIN IN TRIBUTE WITH SWEET SONG

The program of the joint military services in honor of the memory of Marshal Foch at the Parkman bandstand, on Boston Common, 12:30 to 2 p. m., today, which was suggested by the Boston Evening American, as arranged included selections by the Lotus Male Quartette. Services were in charge of the Veterans of Foreign Wars and the Military Order of the World War.

MARSHAL FOCH

While France paid national honors to her hero of the World War in Paris today, Boston had the memorial services on Boston Common. Prayer, eulogy, "taps," the booming of big guns and the dropping of flowers from airplanes overhead were among the principal parts of the program. (International Newsreel photo.)

Adj. H. V. O'Day Comdr. J. H. Hanken Quartermaster W. A. Dinsmore

VETERANS IN CHARGE OF THE PROGRAM

Boston veterans of the World War responded quickly to the suggestion of the Boston Evening American that memorial services be held for Marshal Foch on the Common. Here are the executive officers of the Veterans of Foreign Wars planning their part of the service. State Comdr. Joseph H. Hanken was selected to preside.

ADAMS WASN'T TRUE TO CODE OF BUDDHIST

If Henry E. Adams, Hartford meteorologist, had subscribed whole-heartedly to the tenets of the Buddhist religion, to which he was converted several months ago, he would have become the type of model husband with whom no wife could find fault.

Following the "Middle Way," by which alone good Buddhists can progress through successive lives to the pure ecstasy of Nirvana, the highest heaven, Adams would first have had to avoid all physical desire, all selfish longing, all worldly theorizing, and all ignorant prejudice.

His would have had to subscribe to the theory that all sentient existence is suffering, everlastingly continued through a series of lives.

He would have had to believe in the four great truths: that his acts in one life would control his lot in the next; that the origin of all suffering is unregulated desire; that cessation of suffering can be brought about only by complete self-control, and that eventual peace and happiness are only to be gained by the "middle way" between enjoyment and self torture.

Even to have become a novice in the Buddhist religion, Adams would have been obliged to pledge himself to the observance of five principal precepts prohibiting the taking of life, prohibiting theft, prohibiting unchastity, prohibiting untruth and prohibiting use of intoxicating liquors.

POLICE 'RADIO BILL' KILLED BY HOUSE

The bill which would have required every city and town with an organized police department to install radio receiving sets tuned to the state police broadcasting station, WMF, was reported unfavorably today by the House ways and means committee.

At the committee hearing police chiefs, through their main organization, protested against the mandatory provision of the bill, declaring the result would be to centralize all police activities under state dictation.

Don Louis Admits He Is to Wed Mrs. Corey

Berlin, March 26—"It is true. I am going to marry Mrs. Mabelle Gilman Corey. But don't take it to heart so deeply; we shall always remain friends."

Don Louis Ferdinand de Bourbon, cousin of King Alfonso of Spain, has thus announced his forthcoming marriage with the divorced wife of the noted steel king in a letter to Hertha von Walther, beautiful German movie star, to whom he was previously reported engaged.

Textile Organizers Enjoined in Strike

Newmarket, N. H., March 26—Horace E. Riviere, organizer of the United Textile Workers of America, and Ludger Pelletier, president of the local union, were to be served with an injunction today, restraining the union from interference with the Newmarket Manufacturing Co. in the operations of its mill. A strike is now in progress here.

Rules Jones Law Cannot Apply in California

Santa Ana, Cal., March 26—The new Jones liquor violation law was refused recognition by Superior Judge James L. Allen of Orange County today when he ruled in the case of a convicted Sunset Beach bootlegger that the law cannot be applied in California.

Judge Allen held that the section of the Wright Act, California's prohibition enforcement law, which provides for acceptance of subsequent amendments to the national prohibition act, is unconstitutional in regard to the Jones law.

The jurist refused the request of Deputy Dist. Atty. Sam Collins that the convicted man, W. P. Snyder, be given the Jones law penalty of five years imprisonment and a $10,000 fine. He sentenced Snyder to six months in the county jail.

In Legal War

DIVAS CLASH

Julia Claussen, Metropolitan Opera star (at top), who is being sued for $250,000 in alleged slander case by Lydia Lindgren (bottom), the "Swedish Nightingale." Other suits are hinted in the case.

WOMAN, CALLING FOR HELP, SHOT BY RAIDERS

Aurora, Ill., March 26 (INS)—A flat charge that Mrs. Lillian De King, 48-year-old mother, was shot down and killed in her home while she was trying to telephone to her attorney for help, was made here today by Robert A. Milroy, former Assistant United States district attorney, and counsel for the De King family.

That version of the killing was verified, Milroy stated, by Gerald De King, 12-year-old son of the slain woman, and the only witness capable, at this time, of telling the story of the dry raid. The shooting and the clubbing of De King, who is in a hospital unconscious after the butt of a shotgun had crashed over his head.

Milroy flatly contradicted the statement of dry officers that Mrs. De King was killed when she seized a weapon and tried to fire upon the men, according to their story.

Milroy said Mrs. De King was talking to him over the telephone a few minutes after the raiders are alleged to have broken into the home and he heard her cry: "My God!" simultaneously with the sound of a shot. Milroy said the wire then went "dead," and he rushed to the home to find it empty.

School Commission in Fight for Life

The Boston Schoolhouse Commission was given a chance to defend itself today at the renewed hearing before the legislative Committee on Cities, on the petition of the Boston School Committee to disband the present schoolhouse commission and have a new one appointed.

The school committee wants a commission of three unpaid members, one to be appointed by the Governor, one by the mayor and one by the school committee. The proposed commission would have a $12,000 man as superintendent of schoolhouse construction.

Bans Return of Stale Bread to Bakeries

Fitchburg, March 26—John E. Enright, inspector of food and milk in the city of Fitchburg, issued strict orders that there shall be no more stale bread returned to any bakery in Fitchburg by the drivers employed by the bakers.

Instead of collecting stale bread all that will be returned to the bakery will be the wrappers. This precaution is being taken by Inspector Enright in order to stem a possible epidemic of "rope," which, according to Inspector Enright, is a bacterial infection that is highly communicable. It is in the form of mildew that spreads very rapidly and once it gets into a bakery it affects all baking.

Whipping Urged for Attackers of Women

New York, March 26—A bill to make whipping as well as imprisonment, the penalty for first degree attack on women has been introduced in the State Assembly by Maurice A. Fitzgerald of Ozone Park, Queens.

Assemblyman Fitzgerald said the purpose of the measure was "to work out the best and most effective method of meeting the boldness and cruelty of desperate and vicious crooks with a form of punishment best calculated to deter the commission of these crimes."

It's a Pipe for Her

Cannes, France, March 26 (AP)—Countess Alexandre Festetics has been seen often this Riviera season smoking a beautifully colored meerschaum pipe while taking a stroll.

BOSTON EVENING AMERICAN

BOSTON, TUESDAY, MARCH 26, 1929

Divorcee Flees Stand in Courtroom Clash

Brockton, March 26—An attractive young divorcee, Mrs. Esther B. Cole of Hayward st., today in district court dashed from the witness stand after Judge Rowe suggested that she and her husband settle through the probation officer a question concerning the amount of money her former husband should pay for the support of their child.

She maintained that she was entitled to $6 per week by an order of the court. Her husband, Leroy H. Cole, of Main st., told the court that the order was for $5 per week. Judge Rowe called her by name three times before she returned to the stand. She then accused the probation officer of favoring her husband. An agreement was reached through the probation officer, but not made public.

OKEH BEVINS, ON FLIGHT, IS FORCED DOWN

Roosevelt Field, N. Y., March 26 (AP)—A telegram received at Roosevelt Field today, signed by Okeh Bevins, eastern aviator attempting a non-stop solo flight from Los Angeles to New York, said the airman had been forced down at Willard, N. M.

The message was the first word received from the flier since he took off late yesterday afternoon from Metropolitan airport in an effort to better the non-stop record of Capt. Frank Hawks who flew last month from the west coast in 18 hours, 21 minutes and 59 seconds.

Charlestown "L" Is Safe, Dana Says

General Manager Edward Dana of the Boston Elevated replying to an order passed by the Boston City Council which asked for information regarding the condition of the El structures at City sq. and Sullivan sq., Charlestown, states that both stations are in first class condition.

Dana said that one of the El columns in Charlestown had sun" 3 or 4 inches as a result of a leak in a drain pipe running from a building to a sewer. This defect has been remedied, Dana said.

Three Quakes Start Panic

Almeria, Spain, March 26 (INS)—Three slight earthquake shocks were felt here today. The populace was panic stricken, but no damage nor casualties were reported.

READY TO PAY CREDITORS OF CAR OWNERS

Creditors of the Car Owners' Mutual Insurance Co. were told today that the receivers of the company will immediately arrange for the payment of dividends to such claimants as are satisfied to settle without recourse to lawsuits.

The receivers have approximately $400,000 in available funds, said Attorney Martin Wittee.

Discussion of the affairs of the Car Owners' Mutual was held in the equity session of the Supreme Court, with Judge Sanderson presiding. More than 200 policyholders were present. The judge took the situation under advisement pending further conferences between creditors and counsel for the receivers.

Shoe Machinery Worker Is Burned

Beverly, March 26—William Sonia, 40, of 39 Lafayette pl., Salem, a molder at the plant of the United Shoe Machinery Corporation here, is on the danger list at the Beverly Hospital, with burns suffered when there was an explosion at the sandblast furnace of the plant.

73 Drunks Arrested

Worcester, March 26—The desire to get a running start before the arrival of Atty-Gen. Joseph E. Warner's "drinkless month" may have been the incentive of some of Worcester's week-end inebriates. It was no "drinkless week-end" in this city at any rate. A total of 73 arrests were made on drunkenness charges alone.

Wants U.S. to Buy British Caribbean Colonies

Washington, March 26 (INS)—Purchase of British possessions in the Caribbean Sea to end rum-running complications from those ports, has been recommended by Rep. Hamilton Fish (R.) of New York, as a result of the sinking of the British schooner I'm Alone by Coast Guard forces.

Representative Fish suggested they could be taken over by the United States in part payment of the British debt.

"British ports off our coast are infested with smugglers, who are bound to cause increasing irritation and friction between Great Britain and ourselves," said Fish. He mentioned the British West Indies, British Honduras and British Guiana in South America as small possessions that could be taken in part payment on the British debt.

"Our ties of friendship with Great Britain are far too strong to be disturbed by such an incident as the sinking of a smuggler's ship. The American public is particularly incensed that English ports are made centers for such illicit traffic.

"If Great Britain takes this sinking of a schooner seriously and attempts to raise an issue, it would be an opportune time for our Government to make an offer to buy all the British possessions in the Caribbean sea."

HUSBAND MUST SIGN FOR HER TO BE FREE

Not until her husband, who, she alleges, deserted her, gets back from China and signs an alimony agreement, will Mrs. Elizabeth S. Watts of Newton obtain her divorce decree, Judge Arthur Beane announced today in Middlesex probate court.

Mrs. Watts testified she was married in July, 1922, to George Watts, Boston contractor. He left her, she said, after an argument in 1923. He went to China, she said, but is now en route home.

Counsel said Watts is not contesting the divorce and will agree to pay $500 lawyer's fees and $200 a month alimony.

Post Guards in Flooded Region

Quincy, Ill., March 26 — Illinois highway patrolmen and national guardsmen were summoned to the flooded Mississippi river region to guard against looting of homes of those forced to flee from the high waters when an added swell was noted in the stream.

John and Florence to Have Wedding Gift from Diplomats

Washington, March 26 (INS)—When John Coolidge and Florence Trumbull begin to look over their wedding gifts they are going to find one, and a very handsome one, from the diplomatic corps in Washington.

The gift is a large circular bowl, with four massive candlesticks of corresponding chasing, and marked with an entwined T. and C. The marriage date has not yet been set so it isn't yet on the gift, but the words "from the diplomatic corps, 1929," are already there.

Photo-Electric Eye to Save Pupils' Sight

Schenectady, N. Y., March 26 (AP)—A photo-electric eye was set to work in a public room here as a monitor protecting the eyesight of school children.

A box resembling a small radio set was placed near a window in the Edison school, while Superintendent of Schools Stoddard, a party of educational authorities from Albany, and a roomful of children looked on. A small lens caught the light coming through the window and deflected it upon a photo-electric cell inside the works.

NOMINATED IN 'GIRL QUEST'

ANOTHER SPRINGFIELD ENTRANT

Miss Bertha H. Keating of 63 West Alvord st., Springfield, is the latest nomination to come from the western Bay State city in the Typical American Girl Quest. (See story on Page 7-M)

B. & M. POLICY IS DEFENDED BY HANNAUER

Concord, N. H., March 26—Characterizing as "ill considered and inaccurate" the New Hampshire public service's recent criticisms of the Boston & Maine railroad's alleged policy of service curtailment, President George Hannauer of the B. & M. emphatically defended his road today in an address before both branches of the Legislature.

"It is the policy of the Boston & Maine to continue the operation of every mile of line that can be justified," Hannauer declared. "As the result of operating economies, the railroad now feels itself able to justify carrying the present branch lines. Vigorous efforts are being made to develop the business of industries on branch lines by improving the service."

President Hannauer asserted that the B. & M. has not cut passenger service proportionately to the decrease in patronage and revenue along New Hampshire lines. Freight service in New Hampshire, he pointed out, has been speeded up 57½ per cent in the past five years and the railroad is now hauling New Hampshire products to out-of-state markets in from one to five days less time than ever before.

Denying that in building the North station at Boston the B. & M. burdened itself with one more non-revenue-producing feature, President Hannauer asserted that the North station and its auxiliaries, when in full operation, will return a revenue of not less than 10 per cent annually upon the investment represented.

ACCUSE GOV. OF LOUISIANA IN 'DEATH PLOT'

Baton Rouge, La., March 26 (AP)—Gov. H. P. Long was charged with attempting "to hire and induce one H. A. Bozeman to kill and murder one J. Y. Sanders, Jr., a member of the Louisiana House of Representatives," in an impeachment resolution drafted for presentation today in the Legislature.

The charge was made in the last of 19 counts contained in the resolution and was based on a sworn affidavit of H. A. (Battling) Bozeman, former personal attendant of Gov. Long, and former employe of the Louisiana Highway Commission.

In his affidavit Bozeman swore that about five weeks ago Gov. Long, with the odor of liquor on his breath, called him into his office and said he was planning to call and extra session of the legislature and that Rep. J. V. Sanders, Jr., would oppose all of his measures.

"I have chosen you to do away with this man," Bozeman quoted the Governor as saying. "I mean for you to kill him, and leave him in the ditch where nobody will know how or when he got there."

"I'm governor of this state and if you were to be found out, I would give you a full pardon and many gold dollars," the ex-prize fighter further quoted the Governor.

The impeachment resolution was prepared by a group of lawyers, who labored over it all night.

When the House meets an effort will be made to reorganize the body to depose Speaker John Fournet, whose attempt last night to adjourn the House sine die, was blocked by anti-administration forces, who used their fists to get control of the assembly.

Flier at Lake Victoria

Nairbi Kenya, British South Africa, March 26—Van Lear Black, American aviation enthusiast, arrived at Kisumu, Kenya, on Lake Victoria, from Tabora, Tanganyika. The Baltimore publisher then left for Mongala.

Has Marriage Annulled

Prosecuted for bigamy as a result of twice becoming a bride, Minnie LeFay of Cambridge secured one marriage in Middlesex Probate Court, when Judge Charles N. Harris granted a decree annulling her marriage to Anthony Arese of New York.

PROF. DRANNON'S

Guaranteed Permanent

Large, Deep, Marcel Permanent Wave with or Without Ringlet Ends. Also Round Curl or Swirl Wave.

$5.00 COMPLETE Including Shampoo and Finger Wave

We Successfully Wave Over an Old Permanent

The difference produced by our method has delighted thousands, which enables us to give you this special low price of $5.00!

Shampoo and Finger Wave $1.00

UNITED PERMANENT WAVE SYSTEM

Phone CAPitol 1697 — 8 WINTER STREET — (6th FLOOR SUITE 604)

Immediate Service With or Without Appointment. No Waiting.

OPEN EVENINGS BY APPOINTMENT

Gen. Lejeune Heads Military School

Washington, March 26—Maj.-Gen. John A. Lejeune, former commandant of the United States Marine Corps, announced that he had accepted the position of superintendent of the Virginia Military Institute at Staunton, Va., one of the oldest private military colleges in the United States.

Advertisement

Like a Lion or Lamb?

Whether March will go out like a lion or a lamb, none can say. March is fickle. Weather is uncertain—cold one day—warm the next.

The vagaries of March do not disturb the homemaker who has made certain that her food is protected in a well constructed ICE-refrigerator. She knows that her meats, vegetables, milk, butter and fruits will remain deliciously fresh and wholesome.

Boston Ice is going into more homes than ever before. Thousands of efficient homemakers have discovered in this sparkling, pure ice the safest way to outwit the weather.

The Boston ICE Company

PLANES SEEK MISSING GIRL

Montreal, March 26 (INS)—Airplanes were recruited for service today in search for Barbara Pitcher 14-year-old niece of Sir Charles and Lady Gordon, who disappeared Thursday from the campus of McGill University, where she was an art student.

The planes distributed 20,000 circulars throughout the city describing the girl. Friends fear the girl might have been kidnaped. A $5000 reward has been offered for news of her whereabouts.

Flees From Hospital Lyman School Boy

James De Gregio, 14, of Moon st. North End, for several weeks an inmate of the Lyman school, escaped from a ward in the Massachusetts General Hospital, where he was to undergo an operation for a stomach disorder.

The hospital authorities, when they discovered the youthful patient missing, reported the escape to the police. The boy, when he left the institution, wore nothing but pajamas and slippers.

Fair With Showers, Colder for Tonight

Clearing skies and somewhat lower mercury marks are officially predicted hereabouts late tonight on the heels of the departing storm which swept New England with hail and lightning over the past 12 hours.

Zepp Over Ionian Sea Headed for Crete

Continued from First Page

volcanoes were in sight from our cabins at one time; and now, at 9:30 tonight, we are crossing the foot of the "Boot."

At an altitude of 3200 feet in the face of a stiff headwind, we are battling across Italy's foot at its narrowest part from the Gulf of Eufemia to the Gulf of Squillace. The passengers are shivering in penetrating cold. We are heading out into the Ionian sea, heading for Crete.

OVER VESUVIUS

An opaque, misty fog screened much of the beauty of Naples as we rounded into the famous gulf just before 5:30. Even Mount Vesuvius wrapped itself in a veil of white smoke as if hiding from this strange bird in the sky.

At dinner time we were boring again into the night, rendered black by the fog, with our splendid motors keeping up their droning symphony.

"Last night was the most difficult night of air navigation in all my experience."

That was the laconic remark of Comdr. Hugo Eckener this morning. The reserve and brevity of the old air dog gave the very few passengers to whom he imparted even that much, but a faint picture of the near peril of the Graf Zeppelin during the night, thanks to the French restriction that it might fly over France only at night and then on a dictated route among mountains, which would bring inevitable peril in the event of fog or clouds.

BACK TO LYON

At Valence we turned back toward Lyon, proceeding with the greatest caution. For two hours we hung about in the black fog waiting for the first streaks of daylight, lest we run into some mountain and wreck the ship.

But for this delay we should have reached Marseilles in the record time of five hours.

Lady Drummond Hay, whom Dr. Eckener and his officers declare has at great interest in the ship as any of the crew, is again the outstanding passenger of this cruise. While Countess Brandstetter and Frau Toni Sender never leave the lounge, Lady May, in her leather togs, fearless and cool, with the ability of a cat, explored the network of the vast interior and defied the winds by clambering in and out of the motor gondolas, preferring the latter, in spite of the roar of the motors, to sitting in the lounge or cabin.

Lady Drummond Hay Notes Big Improvements

By LADY DRUMMOND HAY,

First woman to cross the Atlantic by airship and special correspondent aboard the Graf Zeppelin.

(Copyright, 1929, in United States, Canada, Great Britain and Continental Europe, except Germany, Cuba, Mexico and South America, by King Features Syndicate, Inc. Copyright in Germany by Scherl Verlag and Ullstein Verlag. All rights reserved. Reproduction in whole or in part prohibited.)

Aboard the Graf Zeppelin, March 25 (Via radio to Friederichshafen)—Lashed by a beating wind and clinging with all my strength to the frail looking ladder leading from the silver belly of the Graf Zeppelin to the fishlike fifth motor gondola, suspended near the four tail fins, I once again pioneered "woman's cause."

This time it was by being the first woman to descend into one of the five hanging motor gondolas of the giant German airship as it raced through space hundreds of feet above land and sea.

It was by no means an easy task, and as one of the Zeppelin officers remarked to me, "Not an undertaking for everybody."

This experience not only rewarded me with a thrill unlike any other I've ever had, but it was an unprecedented privilege to share with the engineers their watch over the snorting, pounding, roaring 530-horsepower motors pulling with passionate energy their part of the mighty 120-ton leviathan of the clouds.

Meanwhile, the passengers' quarters offered a scene for a striking forecast of lighter-than-air travel improvements not so many years hence. Improvements are installed everywhere.

Cancels Flight to Worcester

Curtiss Field, N. Y., March 26 (INS) — Because of unsettled weather conditions over the New England States, Capt. Elmer Lundborg, who planned to take off by air to Worcester, Mass., today, changed his plans and made the trip by rail.

FISH

A&P ESTABLISHED 1859 WHERE ECONOMY RULES

AT ALL A&P MEAT MARKETS

The A & P is particularly proud of this week's offerings of fine fish—a few of the more popular kinds are listed below.

HADDOCK	Fancy Fresh Whole	lb	8c
HALIBUT	Fancy Fresh Sliced	lb	35c
FINNAN HADDIE	Freshly Smoked	lb	13c
MACKEREL	Fancy Cape	lb	10c
SWORDFISH	Fancy Sliced	lb	39c
SALMON	CENTER CUT lb 35c END CUT	lb	27c
FILET of SOLE	Fresh Flounder	lb	25c
SMOKED FILETS		lb	23c
SCOLLOPS		pt	55c
OYSTERS	Solid Meat Medium	pt	33c

SUNNYFIELD HAMS

These hams are specially prepared for your Easter dinner. They are cut from finest quality tender young pork.

SPECIALLY SUGAR CURED Whole or Shank Half — LB **29c**

TOP ROUND STEAK	Steer Beef	lb	47c
CALVES LIVER	Milk Fed	lb	49c
BEEF LIVER	Sliced	lb	19c
CORNED SPARE RIBS		lb	16c

Prices effective Boston and vicinity

THE GREAT ATLANTIC & PACIFIC TEA CO.

Advertise Your Wants in the Boston Evening American

Another Link

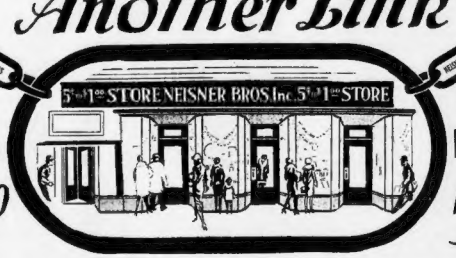

NEISNER'S 5¢ to $1.00 NEISNER'S 5¢ to $1.00

In The Neisner Chain

OUR BOSTON STORE

Open for Public Inspection Tomorrow—from 2 to 5 p.m.

Some of the Merchandise We Feature!

Ladies' Hosiery	Overalls
Men's Hosiery	Play Suits
Infants' Hosiery	Hand Bags
Children's Hosiery	Sport Jackets
Table Cloths	Rag Rugs
Napkins	Duroleum Rugs
Glassware	Radio Parts
China	Batteries
Drapes	Auto Parts
Curtains	Kitchen Supplies
House Frocks	Electrical Goods
Rayon Underwear	Electrical Fixtures
Brassieres	Tools
Cotton Underwear	Hardware
Sanitary Goods	Paints
Sweaters	Brushes
Jewelry	Mirrors
Hat Boxes	Pictures
Toilet Goods	School Supplies
Towels	Boys' Knickers
Shoes	Golf Hose
Slippers	Union Suits
Stationery	Boys' Blouses
Aprons	Brief Cases
Infants' Dresses	Inner Tubes
Picture Frames	Aluminum Goods
Records	Hat Boxes
Music Rolls	Aluminumware
Sheet Music	Oil Cloth
Drugs	Perfumes
Infants' Wear	Radio Tubes
Children's Wear	Men's Shirts
Lingerie	Work Shirts
Gloves	Lace
Handkerchiefs	Lace Neckwear
Millinery	Ribbons
Gift Items	Lamp Shades
Ash Trays	Candy
Lamps	Notions
Girls' Dresses	Hair Goods
Girls' Robes	Tinware
Boys' Suits	Woodenware
Boys' Hats	Art Goods

Program of Musical Entertainment by 9-Piece Orchestra

THIS announcement is our personal invitation to visit our new store at 349 Washington St., and to become familiar with its great stock of merchandise. You will instantly recognize it as a store of tremendous values, and a store with unusual facilities for supplying your needs economically.

Tomorrow is just a get-acquainted day. We want you to meet our well trained, courteous selling force and our efficient staff who are here tomorrow to show you throughout the building. They are well prepared to serve you in the way real service should be given.

No merchandise will be sold until Thursday morning at nine A. M.

Day In and Day Out Our Prices Are Consistently Lower

When you stop to consider the ever increasing number of Neisner's stores throughout the country and the wide scope of the Neisner organization—the tremendous buying power that is jumping up by leaps and bounds—that our sales are increasing over 60% each year—that our methods of buying, distributing and selling are the most modern and efficient methods of today—

Then you will realize why we are able to sell thousands of articles in our stores at lower prices.

Visit Our Modern LUNCHEONETTE *... and ...* SODA FOUNTAIN Bringing Back BOSTON BAKED BEANS and BROWN BREAD — 5¢

Our Policy

Every customer of Neisner Bros. must be satisfied. Money will be refunded invariably if a customer is dissatisfied in any way. No questions asked. No argument whatever. The customer's judgment is final. That is the last word.

NEISNER BROTHERS, INC.

No Merchandise Sold Until Thursday Morning 9 A. M.

Tomorrow will tell you the story. The extraordinary array of merchandise we have to offer for our grand opening. We don't want to go into details here—but rest assured every item will startle you and make you wonder how we did it. Read this paper tomorrow and you will see VALUE — VALUES — VALUES.

First Quality Merchandise Only!

Unlimited quantities, unlimited variety of 1st quality merchandise at attractively low prices. Please remember this fact—We do not sell "Seconds"—We do not sell "irregulars"—We do not sell "sub-standards"—We do not sell "imperfects." We guarantee every item in our store to be 1st QUALITY ONLY. You can't go wrong at Neisner's.

Greater Store—Greater Value—Greater Economy

NEISNER BROTHERS, INC.

349-363 WASHINGTON STREET *Between Bromfield and School Sts.*

Opposite Raymond's

Raleigh *Cigarettes*

TWENTY CENTS

The blend—and the packet—are unlike any other cigarette

BROWN and WILLIAMSON TOBACCO CORPORATION *Louisville, Kentucky*

CIVIC LEADERS TO JUDGE FLAG ANSWERS

Patriotic men and women from all sections of New England, representative leaders of commercial and civic affairs, and arts and professions, have become members of the Juries of Award which will read, grade and mark the papers of participants in the nationwide, patriotic Flag Contest of the United States Flag Association.

They are co-operating solely because they realize the patriotic and educational value of the contest to American boys and girls. This array of men and women will receive no compensation for this service.

To the boys and girls, contestants who are taking part in the contest unit of the Francis G. Kane post of the American Legion, in Dorchester, they should report immediately to Past Commander George Curtin of 28 Morton st., Dorchester, or reach him by telephone, Columbia 8634, as he has an important message to tell to them.

SAME JURIES AT ONCE

Heads of local contest units who have not as yet sent to the Flag Contest Editor their juries of award should do so at once. They should also send the number of boy and girl contestants in their units. These two items are important, because their failure to respond is causing the holding up of official figures which are needed at once to close this feature of the contest.

Every school or other organization which is conducting a local contest is to appoint its own jury of awards—the jury composed of prominent men and women of the respective localities. The juries will select the six best papers submitted and these will be forwarded for consideration by the regional board of judges. Awards will be based on the best sets of answers to 75 questions relating to the history and accomplishments of Old Glory and for the best accompanying essays on "Old Glory's Greatest Glory."

CORRECT ANSWERS

Contests for the selection of these winners will be held during the week of May 4 to May 11. The answers and essays must be in the hands of the various local units not later than April 12.

The correct list of answers to the 75 Flag Contest questions will be forwarded to the heads of the local units during the next few weeks—at some time after all contestants have turned in their papers.

OPEN FESTIVAL OF PURIM

Ushered in by religious services and parties, the joyous Festival of Purim was being observed by the Jews of Boston today.

The celebration, which commemorates the deliverance described in the Book of Esther, will continue in homes and halls of the city until next Sunday.

Wednesday evening the Bookl overs of Temple Israel will hold a Purim celebration at the Temple Israel Meeting House.

The Lazarus Davis Lodge I. O. B. A. will hold a Purim party and bridge tomorrow evening at Norfolk Hall, Dorchester.

The Sisterhood and Men's Club of the Congregation Adath Jeshurun has arranged to celebrate next Thursday evening with a costume party to be held at the Menorah Institute, Elm Hill ave., Roxbury.

At the Hebrew School Auditorium next Sunday evening the Sisterhood of Temple Beth El will hold its Purim celebration in the form of a Purim play and collation.

Woman Passenger in Taxicab Injured

Miss Sharri de Lys, 38, of 1 Jefferson Hall, Trinity ct., suffered severe injuries of the head and a shaking up in a collision between a taxicab in which she was riding and a sedan at Stuart and Berkeley sts. She was taken to the City Hospital but several hours later left the institution against the advice of the physicians.

Only thirty minutes with GOOD LUCK.

—That said! It's fakes to follow the simple directions on the package. Result? A pie anyone can be proud of—deliciously fresh and tart. Give the family a treat tonight. Get GOOD LUCK at any good grocer's.

GOOD LUCK DESSERTS

GOOD TO EAT—EASY TO MAKE

The modern way to shop—the sure way to save

A&P ESTABLISHED 1859

Prices Effective Boston and Vicinity

Easter Suggestions

Break your Lenten fast with foods from the A & P. A bountiful supply of the world's choicest delicacies awaits your pleasure.

CUDAHY'S PURITAN

Ham

For the festive Easter dinner, there is nothing more satisfying than Cudahy's Puritan Ham, truly the "First in the Land" for flavor and tenderness. LB **29c**

SPECIALLY SMOKED

Shoulders

These are all carefully selected shoulders — lean, meaty and exceedingly tender. They are smoked specially for Easter dinner. LB **19c**

DEL MONTE. *California's finest spinach!*

Spinach 2 LARGE CANS **29c**

Your A & P Store has the eggs you want for Easter!

Eggs SUNNYBROOK EGGS DOZ 39c DOZ **33c**

Fancy creamery butter—print or tub!

Butter LB **51c**

Use it as a seasoning in cooking — it gives that "different" taste!

Gulden's Mustard JAR **11c**

Used so many ways! Yesterday a salad, today a relish, tomorrow a dessert!

Jello ASSORTED FLAVORS 4 PKGS **29c**

Taste Crisco's sweet, fresh flavor — imagine how it improves your cooking!

Crisco SEALED FRESH LB CAN **23c**

A special flour for fine biscuits — use it for your Easter baking!

Reliable Flour 3 LB PKG **37c**

An excellent, richly flavored cocoa — very low in price!

Hershey's Cocoa 2 ½ LB CANS **25c**

Good, old fashioned baked beans — keep a supply in your pantry!

Friend's Beans ALL KINDS CAN **19c**

New England baked beans of marvelous flavor — very low price!

B & M Beans PEA BEANS 3 CANS **50c**

DEL MONTE. An assortment of California's finest fruits!

Fruit for Salad LARGE CAN **35c**

Either mixed or plain. Tr[illegible], delicious pickles!

Sweet Pickles QUART JAR **33c**

Sharply spiced — your choice of plain or mixed pickles!

Sour Pickles or DILL QUART JAR **29c**

Your choice of pale or stout — a most refreshing drink!

Old Colony BEVERAGE BOTTLE contents **10c**

Packed in the new box — always fresh! The food marshmallow!

Marshmallows CAMPFIRE LB PKG **25c**

LUCKY STRIKES, OLD GOLDS, CHESTERFIELDS or CAMELS!

Cigarettes CARTON $1.15 2 PKGS **23c**

Ivory is kind to everything it touches — use it for everything!

Ivory Soap 3 6 OZ CAKES **20c**

Delicious, old fashioned sliced pickles — delicately spiced!

Bread and Butter Pickles JAR **23c**

EASTER CANDIES

Chocolate Eggs	ASSORTED	3 FOR 10c
Chocolate Eggs	LB	29c
Jelly Beans	LB	19c
Assorted Chocolates	LB BOX	39c

GINGER ALES

C & C Imperial Dry	DOZ	$1.49
Cliequot Club	DOZ	$1.59
O'Keefe's Dry	DOZ	$1.19

EXTRA SPECIAL

Cliequot Club SEC GINGER ALE SUPREME 3 BOTTLES **50c**

OTHER BEVERAGES

Moxie	CONTENTS	2 LARGE BOTTLES	29c
Haffenreffer Stout		4 BOTTLES contents	25c
Haffenreffer Sparkl'g		4 BOTTLES contents	25c

FINE COFFEES

Bokar	LB TIN	43c
Red Circle	LB	39c
Eight O'Clock	LB	35c

FAMOUS FOODS

Mayonnaise	Encore	½ OZ JAR	21c
Shrimp		CAN	17c
Tuna Fish	Sultana	LARGE CAN	37c
Corn	Golden Bantam	CAN	19c
Peaches	Del Monte	LARGE CAN	23c
Prunes	40-50 SIZE	LB	12c
Seeded Raisins		PKG	9c
Apple Sauce	A & P	CAN	11c
Ketchup	Quaker Maid	LARGE BOTT.	19c
Sugar Crimps	N.B.C.	LB	20c
Minute Gelatine		PKG	12c
Fletcher's Castoria		BOTTLE	29c

GRANDMOTHER'S BREAD

White Bread		large loaf 8c
Rye Bread		loaf 10c
Raisin Bread	Thursday	loaf 10c
Whole Wheat Bread		loaf 9c
Doughnuts		½ doz 10c

THE GREAT ATLANTIC & PACIFIC TEA CO.

URGE MOTHERS TO AID CHILDREN IN VOCATIONS

THE story of Red Riding Hood should be banned from nurseries and schools, along with the ancient tales about Santa Claus and the stork, Frederick C. Smith, Harvard vocational instructor, told the Wollaston Mothers' Club.

"When children learn the truth about these things it produces a mental shock which carries over, perhaps unconsciously, into their adult life and affects their occupational efficiency," the speaker declared, after being introduced to the club by its president, Mrs. Aylmer N. Hatch.

Mrs. Aylmer N. Hatch

Photo by Bachrach

"The most important thing that any mother can do for her child is to prepare him to intelligently interpret the values of life so that he can choose an occupation in which he will fit and be happy," Smith continued. "So much trouble in this world has been caused by misfits grabbing for dollars, not having thought through the problem of choosing the proper vocation in life.

"It is too late to choose a vocation when the pupil is finishing high school or college; the process is gradual and begins in the home, where a child is guided to purposeful introspection so that he can direct his studies to fitting himself for the job he has chosen for himself."

NEW OFFICERS ELECTED

Mrs. E. L. Ellengen was elected president of the Wollaston Mothers' Club at its meeting. Other officers elected were Mrs. Richard A. Knowles, first vice-president; Mrs. James Collins, second vice-president; Mrs. Harvey P. Gardner, corresponding secretary; Mrs. Hobart G. Stebbins, recording secretary; Mrs. Lawrence G. Smith, treasurer; Mrs. Franklin P. Mitchell, auditor.

Distinguished guests and an unusual musical program will feature the annual luncheon of the Boston Ruskin Club on April 3 at the Home Crafts Shop, 711 Boylston st.

Club presidents and program committees, already agitated by the program problem, will hail with relief the announcement of the April Club Institute that this will be the topic for discussion on the 4th. Mrs. Thomas J. Walker chooses the practical, timely topic for these valuable conferences.

Mrs. C. H. Danforth, chairman of Americanization, will broadcast "What Is an American?" from WNAC at 11:30 a. m. tomorrow. Alice Coughlan, soprano, and Walter Blankenship, baritone, alternating their accompaniments, are the soloists scheduled for 11:40 a. m. Mrs. Lewis R. Hovey, director tenth district, will be heard on "Civic Achievements of the Tenth District" at 11:50 a. m.

Musical program, directed by Mrs. Frederick Gwynn, music chairman, at Corinthian Hall, 2:30 p.m. The artists will be Dorothy Whittake, soprano; George Wheeler, tenor; Dorothy Barth, violinist, and Sarah Barth, pianist. Members of the Fitch Home will be guests. Tea will be served by Mrs. Stiles F. Kedy and her committee.

Nancy Brewster

West Roxbury B. C. Club Plans Dance

Inaugurating their post-Lenten social season, members of the Boston College Club of West Roxbury will hold their second annual dancing party in Elliott Hall, Jamaica Plain on Easter Monday night.

The committee is composed of the club officers: James M. Curley, Jr., president; Francis H. Clark, vice-president; Eugene L. McLaughlin, secretary; Henry P. Keenan, treasurer; William A. Reily, chairman of the executive committee, and James J. McMahon, James H. Alphen, Charles F. Glennon, Joseph P. Manning, Wilfred J. O'Leary and Joseph White, members of the executive committee.

Dawes Starts South

Chicago, March 26 (AP)—Charles G. Dawes, former Vice-President, has left for New York en route to Santo Domingo, where he will take part in reorganization of the Dominican government's budget system.

VISITORS JOIN HUB INCOME TAX FIGHT

The managers of several leading Boston hotels are aiding in bringing about a downward revision of federal taxation by displaying copies of the Boston Evening American petition to Congress, calling upon that body to alter the law with respect to earned income.

Guests from all parts of the country have eagerly signed the petitions, which are displayed in places of prominence in the hotels.

Among the hotels whose managers are co-operating are the following: Ritz-Carlton, Bellevue, Victoria, Vendome, Somerset, Elks, Touraine, Parker House, Westminster, Brunswick, Statler and Essex.

The managers of all these high-grade hostelries were pleased at opportunity to display copies of the petition in order that their guests might have a chance to affix their signatures.

"It's about time something was done to amend the Federal income tax law as it applies to earned income," was the comment of many hotel guests from all parts of the United States, as they signed their names. All seemed eager to add their signatures to the long list.

In addition to leading Boston hotels, copies of the petition have been placed in the 170 gasoline stations of Jenney Mfg. Co. and Pan-American Petroleum and Transportation Co., throughout New England, where patrons may sign.

The next time you fill up at any of the stations of these concerns ask the manager or clerk to hand you a copy of the petition so that your name may swell the number for presentation to Congress.

Hundreds of signatures to the petition, printed daily in the Boston Evening American, have reached the office of this newspaper and will be forwarded to Washington. They come from men and women in almost every occupation, from housewife to banker.

Advertisement

Skinny "Lifeless" Women gain weight

New YEAST and IRON adds pounds in few weeks. Results guaranteed—*or pay nothing*

If we could only show you the wonders that Ironized Yeast has done for thousands of men and women. The bony hollows that have quickly been filled up with firm flesh, scrawny necks and bony limbs given rounded beauty. Pimples, boils and blotches gone for good.

Only when Yeast is Ironized is it more effective—for iron is needed to bring out the weight-building, strengthening values of Yeast.

Get a handy bottle of these tasty tablets today. Just a single *extra* treatment will prove that you can be attractive and healthy. Safe for everybody. They do not upset the stomach nor cause gas or bloating. Ask your druggist for Ironized Yeast today. If not delighted with the quick results your money back. It will be refunded at once.

OWNERS OF DOGS

which are three months old or over in the City of Boston who fail to license them at once are subject to prosecution. A dog license is issued at the station house in the Police Division in which the animal is kept.

License expires April 1. Application should be made immediately.

FEES FOR DOG LICENSES

Male	$2
Female	5
Spayed	2
Breeders' (Not in excess of 5 dogs)	25
(In excess of 5 dogs)	.50

Fee in all cases to accompany application.

Herbert A. Wilson, Police Commissioner

PERFECTION IN A SET OF TEETH

Patent Pending

Copr. 1927 Dr. Hewson Dental Co.

FOR BEAUTY, COMFORT, EFFICIENCY WEAR OUR ROOFLESS UPPER and LOCKIN CUSHION LOWER, MADE HERE EXCLUSIVELY. DON'T OVERLOOK THE MOST IMPORTANT PART OF YOUR APPEARANCE—YOUR TEETH.

SPECIAL OFFER

RUBBER roof PLATE..... $12.50

Full upper or lower, made of best red rubber (not like picture)

BRIDGE WORK, per tooth	$6
Silver Fillings	$1
Cleanings	$1

Examinations FREE

We adjust troublesome plates free, whether ours or made elsewhere

OUR LOCKIN CUSHION LOWER is the only plate ever discovered that locks tightly to the lower jaw in comfort.

POSITIVE PAINLESS EXTRACTIONS and FREE when plate or bridge work is ordered.

PLATES REPAIRED WHILE YOU WAIT. OLD PLATES REMADE LIKE NEW THE SAME DAY.

DR. HEWSON DENTAL CO.

427 WASHINGTON ST. Opposite Filene's

Hours daily: 8:30 a. m. to 5 p. m. Lady Attendant. Phone Hubbard 2335

Earn Thousands as They Study Religion

Students of religious education at Boston University now claim that their earning power while in college is equal if not greater than that of the students in the business college, school of law, or any other department of the university. The claim of the religious students is based upon a report of the B. U. bureau of appointments which shows that the students at the university School of Religious Education earned a total of over $127,000 last year in part time work while attending regular classes.

The report shows that the money was earned by tasks that range from bus boy work to preaching in the pulpit. Some are waiters, some janitors, while a great part of the students earn their way by office or store clerking when they are free of classes.

One woman student at the B. U. school pays her college expenses by making sandwiches in a downtown restaurant. This work is done in the early hours of the morning from six to eight, and at night from eight until ten. Some of the religious education students carry two or three part-time jobs in their free hours.

The survey taken by the bureau shows that more than 400 of the 500 students body pay all or part of their college expenses by part time work.

Laundry Worker Has Arm Torn Off

Albert Richter, 30, of 338 Ferry st., Everett, is on the danger list at St. Elizabeth's Hospital as a result of having his left arm amputated while at work in the Stadium Laundry on Everett st., Allston. He was attempting to attach a belt to a washing machine when his left arm became caught in the pulley and was cut off at the shoulder. He staggered 20 feet to the office of the proprietor, Otto Teichmann, and fell to the floor. Teichmann called the ambulance from the Brighton police station and the victim was rushed to the hospital, where his name and the danger list.

BEAUTY LEAVES MONEY TO HER SUITOR

New York, March 26—Miss Lelia Whitehead, step-niece of a millionaire and a gay mystery woman of Forest Hills, L. I., who died Thursday, left an estate valued at between $200,000 and $300,000 to be divided equally between James D. Collins and two sisters in Texas.

Mrs. Beulah Mercer, of Houston, and Jewel Durham, wife of the district attorney of Beaumont, will share the estate with Collins. Collins is the interior decorator who said he intended to marry Miss Whitehead as soon as he obtained a divorce.

Two other sisters are cut off in the will.

John Henry Kirby, Houston millionaire, declared there that he had not in recent years given any financial assistance to Miss Whitehead. He said he was an old friend of the family and had helped Miss Whitehead and other members of the family in a financial way.

FIRE CUTS OFF CHARLESTOWN LIGHT, POWER

All electric light and power in Charlestown homes and factories was off for an hour today when fire, due to a short-circuit, caused damage of $3000 in the transformer vault of the Charlestown Gas & Electric Light Co. under Charlestown bridge.

Firemen were endangered by hot air explosions as they fought the flames with chemical lines.

The fire was discovered by a truckman crossing the bridge who heard an explosion, investigated and sounded an alarm. Because of the danger, District Chief Philip Tague refused to permit his men to enter the cement chamber until the fire was under control.

Acrid smoke from the burning insulation added to the hardships of the fire-fighters. An emergency crew of the Edison Company shut off the power and current was restored to the district by a new hookup of feed circuits.

Lower Insurance for the Careful Autoist

New York, March 26 (AP)—The careful autoist can obtain a reduction in insurance. A company announced a credit of 10 per cent to the policy holder who has not been involved in a serious accident for two years, whose license has not been suspended and who keeps his brakes and steering gear in good order.

Search for Plane Held Up by Fo

Curtiss Field, N. Y., March 26 (INS)—Several airplanes which had planned to take off from here to renew the search for the missing Sikorsky amphibian carrying T. Raymond Finucane and three others were earthbound by a heavy fog this morning. Flying attaches said less than a half-mile visibility prevailed.

Advertisement

THOUSANDS WONDER WHY THEY SUFFER

Constipation Is Often the Cause — Prevent It With Kellogg's ALL-BRAN

The first symptoms of constipation may pass by unnoticed. A headache, fatigue, bad breath, spotty complexion are some of the signs. If allowed to continue, serious results follow. For constipation ruins health, steals beauty and may cause serious disease.

Constipation must never be neglected. Rid your system of its poisons with Kellogg's ALL-BRAN —a delicious, ready-to-eat cereal. Doctors recommend it because it works as nature works. Guaranteed—eat two tablespoonfuls daily —chronic cases, with every meal. ALL-BRAN is 100% bran and when eaten regularly adds necessary roughage to your diet. Serve it with milk or cream, fruits or honey. Use it in cooking. Recipes for delicious muffins and bread are on the package. Mix it with other cereals.

Your grocer sells ALL-BRAN. Hotels, restaurants and dining cars serve it. Made by Kellogg, Battle Creek.

Kellogg's ALL-BRAN

GOOD HOUSEKEEPING'S CONTRIBUTION TO NATIONAL GOOD HOUSEKEEPING WEEK

This Bulletin Our Gift to You!

New Secrets for Successful Home-Making

SPRING HOUSEKEEPING

56 New Ideas in Decoration and Home Management

SPRINGTIME brings problems to every home-maker. This bulletin is published to help you solve them.

It is packed with practical suggestions to help reduce spring and summer household duties to a minimum . . . . simple changes that will make your home cool and summery . . . . . menus and recipes for hot-weather meals. Time-saving ideas, money-saving ideas, step-saving ideas.

When GOOD HOUSEKEEPING offers such a valuable Bulletin *merely for the asking*, the demand is sure to be overwhelming—*so go early to the newsstands.*

SPRING HOUSEKEEPING
New Methods of Solving Spring Problems in Decorating and Housekeeping
Prepared by GOOD HOUSEKEEPING INSTITUTE and the STUDIO
Good Housekeeping's Contribution to National Good Housekeeping Week

At ALL NEWSSTANDS

Everything EVERYWOMAN *wants is in* APRIL GOOD HOUSEKEEPING

Fiction • Fashions • Furnishings • Home Helps

FICTION by brilliant writers—George Weston, Faith Baldwin, Owen Johnson, Margaret Sangster, Stella Ryan, Sarah Addington, Mariel Brady, Mary Synon, and others. GOOD HOUSEKEEPING has never offered an issue richer in entertaining, wholesome, and delightful novels and short stories!

IF YOU WANT A CAREER, by Frances Parkinson Keyes: An answer to the questions modern women and girls are asking, by a woman who has had a career, marriage, and success.

THE ENCHANTED KINGDOM, by Herbert Ravenel Sass: The magic and mystery of the woods transmuted into beautiful prose, by a writer who combines the sensitivity of a nature-lover with the genius of a prose-poet.

Also inspiring, enlightening features by Bruce Barton, Emily Newell Blair, Ruth Boyle, H. Addington Bruce, Frederick L. Collins, and others.

What the GIFT BULLETIN *Brings You*

Giving the House a Summer Atmosphere with Small Labor and Little Expense. By Helen Koues, Director of Good Housekeeping Studio. Summery suggestions for every room in the house.

Winter Passes, Summer Comes. By Katharine A. Fisher, Director of Good Housekeeping Institute. Advice on the care of clothing, draperies, rugs, etc., that will save time, labor, and money.

Spring Notes from the Institute. Suggestions for the use and care of awnings, screens and furnaces, ventilation, repainting furniture, etc.

Seasoning Meals to the Season in the Institute Kitchens. Dish-saving menus and time-saving recipes adapted to warm-weather tastes and appetites.

KEEPING DOWN IN WEIGHT: Scientific instructions that may be easily followed, which help you to reduce *without losing health and vitality — and then to stay reduced.*

FURNISHINGS AND DECORATIONS: GOOD HOUSEKEEPING STUDIO builds a Walnut Library. It also shows you what is to be seen in the smart decorating shops.

PARIS FASHIONS: The new tendency in tailored clothes —spring hats and sports wearables—fashions in trade-marked shoes—patterns for the well-dressed child—new modes for evening wear—trousseaux and wedding-gowns for brides.

GOOD HOUSEKEEPING INSTITUTE shows you what to do "When Your Silver Needs Cleaning"—how home-wiring affects your comfort and convenience—"The Magic of the Dye Pot"—"Shellfish Now in Season"—the use of scales in cookery—and much besides.

Buy April GOOD HOUSEKEEPING, *on Sale now—get with it the valuable Gift Bulletin*

April GOOD HOUSEKEEPING

EVERYWOMAN'S MAGAZINE

NOMINATED FOR TYPICAL GIRL AWARD

Another candidate for the honor of being designated "The Typical American Girl" was registered today from Springfield. This makes the second time that Springfield citizens insist that the Typical American Girl resides within its borders.

Here is the candidate nominated by F. E. Balch, Springfield.

"As a Typical American Girl I would propose Miss Bertha H. Keating, of 63 West Alvord st., Springfield.

"Miss Keating was born in Springfield and attended the schools of that city, graduating from the Technical high school with highest honors. Almost immediately, she entered the employ of a life insurance company, with the idea of earning enough to assist in putting her through college, which she expects to enter this fall.

"She is 5 feet, 6 inches tall, weighs 126 pounds, enjoys fair, perfect health, with a charming disposition and pleasing personality. A good "mixer."

"Her social activities include Y. W. C. A. work and entertaining in her own home. Athletic accomplishments include swimming, dancing, tennis, and driving a motor car.

"I take great pleasure in presenting the above and believe her worthy of your consideration."

Does the Typical American Girl work?

Certainly she does, in the opinion of Miss Lena Madesin Phillips, president of the National Federation of Business and Professional Women's Clubs.

"She knows that if she does not do some kind of work, regardless of her economic status, she is a parasite, and has failed to justify her existence," Miss Phillips added.

"The American Girl today goes ahead and does what she thinks right," said Miss Phillips. "She makes up her mind and sticks to it, and I believe this is one result of her business training. If she does not consult her elders it is because she knows that her particular problems have an entirely different plant, and she alone must tackle them.

"I understand that this Quest, by the Hearst newspapers and Smart Set Magazine, is not a beauty contest. The fine young woman of today is too real, too sincere to enter a contest that will merely determine prettiness. She knows that real beauty comes from within, and is the result of happy, healthy living."

The Quest Editor of the Boston Evening American urges that the name, photograph and qualifications of all candidates be sent without delay.

Every effort will be made to return photographs when desired, but this paper will not be responsible for them.

The Quest Editor will arrange to take photographs of candidates nominated either by writing to him or by sending the candidate to Room 203, Boston Evening American Building, 5 Winthrop sq., Boston. (See Photo on Page 2.)

NOMINATION BLANK

Quest of Typical American Girl

(Any reader of The Boston Evening American may nominate a girl or young woman for title and honor of the TYPICAL AMERICAN GIRL in the Quest of the Smart Set Magazine and Hearst newspapers by filling out this blank):

SIGN BELOW:

I wish to nominate the following named person as a Typical American Girl, with the understanding that judging will be in accordance with the rules of the Quest:

Her Name Is.....

Her Address.....

State whether past 17 or give age.....

Name of person nominating .....

Address .....

(All nominations must be in the hands of the Quest Editor not later than April 1, 1929. Address Typical American Girl Quest Editor, Boston Evening American, 5 Winthrop Sq., Boston, Mass.)

Make Your Own

CHOP SUEY and CHOW MEIN

These healthful dishes cost but little, and no special skill or effort is required to prepare them when La Choy Food Products are at hand.

For savory Chop Suey, just combine La Choy Sauces and La Choy Sprouts with domestic vegetables and fresh or left-over beef, pork, veal, fowl or sea food. Or, if you like delicious Chow Mein better, simply include golden-brown, ready-to-eat LaChoy Chow Mein Noodles.

Recipes on the Labels.

La Choy FOOD PRODUCTS

Imported Soy Sauce—Chow Mein Noodles—Sprouts—Bamboo Shoots—Suh Kum—Water Chestnuts—Brown Sauce—Kumquats.

AT ALL GOOD GROCERS

Glow with health—drink TODDY—hot! All ready—2 teaspoons in a cup—add hot water—stir and drink. Nourishing, invigorating, delicious. In cans at grocers.

HOT OR COLD **TODDY**

The HOME Food-Drink

Old-Fashioned "Cream Cooking"

at the cost of milk

Because Borden's Evaporated Milk is double-rich in cream compared to fresh milk ... undiluted it gives that subtle cooked-with-cream flavor to every dish it enriches . . .

(Paste this tested recipe in your cook-book)

Tuna Fish au Gratin *3 tablespoons butter, 3 tablespoons flour, 1 cup Borden's Evaporated Milk, 1 cup water, ½ teaspoon salt, ⅛ teaspoon pepper, 1 tablespoon minced pimiento or green pepper, 1 tablespoon minced parsley, 2½ cups flaked tuna fish, ½ cup grated cheese, buttered crumbs, a dash of paprika.*

Make a sauce of the butter, flour, milk, diluted with water, and seasonings. Put a layer of the sauce in a buttered baking dish, cover with part of tuna fish, sprinkle with cheese. Repeat, cover with buttered crumbs, and add a dash of paprika. Bake in a moderate oven until crumbs are brown.

FIRST NATIONAL STORES

Easter Week Foods ..at Lowest Prices

Just Arrived for Easter

ARMOUR'S STAR HAMS THE UTMOST IN FLAVOR SHORT SHANK—LEAN SMOKED IN STOCKINETTES LB **29c**

FRESH SELECTED—GUARANTEED—

EGGS WM. ELLIOT DOZ 39c **3** DOZ HENFIELD **99c**

RINDLESS—SUGAR CURED—MACHINE SLICED

BACON LB **29c**

Finest GOLDEN BANTAM **CORN** 3 Cans **50c**

N. B. C. 5c PACKAGE **CRACKERS** 6 Pkgs. **25c**

ITS QUALITY HAS WON THE CONFIDENCE OF MILLIONS

IVORY SOAP GUEST SIZE CTN. OF 12—49c **3** MED. BARS **20c**

CRISCO *AN EXCELLENT PIE PLATE GIVEN WITH EVERY PURCHASE OF A POUND CAN* LB. CAN **23c**

DELICIOUS CHOCOLATE COATING ENTICING TO THE MOST FASTIDIOUS TASTE

CHOCOLATES RICHMOND ASSORTED LB. **35c** Finest ASSORTED LB. BOX **45c**

ALL THE FAVORITES—OLD NICK, MILKY WAY, NESTLES, WAFERS, ETC.

ALL 5c CANDIES **8** FOR **25c**

THE QUALITY OF CANADA DRY HAS MADE IT THE NATION-WIDE FAVORITE

CANADA DRY GINGER ALE **3** BOT. **50c**

AN IMPORTED COCOA THAT LEAVES A LASTING IMPRESSION OF FINE FLAVOR

BENSDORP'S COCOA OLD DUTCH CAN **33c**

DELICATELY FLAVORED TO USE IN MANY DESSERTS

MARSHMALLOWS CAMPFIRE LB. BOX **25c**

NO-BONE CODFISH Finest CODFISH LB. BOX 29c LB. PKG. **25c**

Finest DRY **GINGER ALE** CTN. OF 12 BOT. **99c**

LOAF CHEESE PIMENTO LB 40c WHITE OR YELLOW **38c**

Prices Effective In Boston and Vicinity

FIRST NATIONAL STORES INC.

Where New England Buys Its Foods

EVENING *New York Stocks* AMERICAN *New York Curb* MARKET

GREAT POWER COMPANY FOR NEW ENGLAND

International Hydro-Electric System has been formed as a Massachusetts voting trust company. The new company, of which A. D. Gennett's is president, will own directly over 82 per cent of the outstanding common stock of New England Power Association, which is the entire common and outstanding preferred stocks of Canada Hydro-Electric Corporation, Ltd.

Through these subsidiaries, the new company will control one of the largest groups of hydro-electric properties in the world under one ownership in connection with the transaction. Chase Securities Corporation, Bankers Company of New York and Harris, Forbes & Co. have underwritten an issue of $30,000,000 International Hydro-Electric System convertible 6 per cent gold debentures, due April 1, 1944. The convertible feature permits holders of the debentures to exchange at any time before April 1, 1934, for 15 shares of Class A stock and no prior to April 1, 1939.

Upon completion of prospective financing, the capitalization of the International Hydro-Electric System will consist of $30,000,000 of convertible 6 per cent debentures presently to be outstanding, 475,000 shares of Class A stock of no par value, a like number of Class B shares, 1,000,000 shares of Class C stock and of an authorized total of 2,000,000 shares of preferred stock, of which $30,000,000 International Hydro-Electric System convertible 6 per cent gold preferred stock, due April 1, 1944. The convertible feature permits holders of the preferred stock to exchange it at any time before April 1, 1934, for 15 shares of Class A stock and no prior to April 1, 1939.

Upon completion of prospective financing, the capitalization of the International Hydro-Electric System will consist of $30,000,000 of convertible 6 per cent debentures presently to be outstanding, 475,000 shares of Class A stock of no par value, a like number of Class B shares, 1,000,000 shares of Class C stock and of an authorized total of 2,000,000 shares of preferred stock, of which $30,000,000 International Hydro-Electric System convertible 6 per cent gold preferred stock, due April 1, 1944. The convertible feature permits holders of the preferred stock to exchange it at any time before April 1, 1934, for 15 shares of Class A stock and no prior to April 1, 1939.

Proceeds of this issue will be applied by the system directly to the purchase of the entire capital stock of New England Power Association which it will acquire and for other purposes. Said Association owns shares of that association which the system will acquire in this manner and otherwise allows represent 100 per cent of the voting power and operations, and $20,000,000 Large additional values are represented by the second preferred and common stocks of Canada Hydro-Electric Corporation, Ltd.

Do You Want to Succeed? Here's How One Man Did

By B. C. FORBES

B. C. Forbes

KANSAS CITY, Mo., March 26—A Kansas City, unusually go ahead, is fortunate in having a number of new enterprising men, nationally known, who have recently come here to live. Among them is Walter H. Beech, who has made a fortune in Wichita in seven years and now announces progress in many directions.

E. A. Long, subsidiary of the Long-Bell Lumber Co., one of the most gigantic lumber enterprises in the world, has moved from Portland, Ore., with headquarters for the Wood Conservation Bureau, a national organization which issues every week a bulletin of information for the lumber trade, which has started a launch novel undertakings, which are attracting attention, and which, everywhere it functions makes friends.

Thomas H. Beck has moved here from Chicago to become the director of the fabulous Nelson Gallery of Art, founded by the late William R. Nelson, owner of the Kansas City Star and William T. Jr.

Walter H. Beech has become much interested in developing natural resources in Mexico. Confirmed reports indicate that he has made some valuable mining claims.

Mr. Kansas I was particularly eager to meet because of his record as a successful business man, publisher, banker, oil operator and public servant. Here are some of the things he told me:

"Success, please the sun shines and grass grows, is not synonymous with legislation and politics. Success is the result of the right kind of business, in right locations, with wonderful network of highways, railroads and waterways.

"Theodore Davis' heroine of his influential standing in the streets of Kansas City, Mo., and Kansas City, Kan., has doubled the population of both cities.

"Kansas I was particularly eager to meet because of his record as a successful business man, publisher, banker, oil operator and public servant. Here are some of the things he told me:

"Success, please the sun shines and grass grows, is not synonymous with legislation and politics. Success is the result of the right kind of business, in right locations, with wonderful network of highways, railroads and waterways.

"Theodore Davis' heroine of his influential standing in the streets of Kansas City, Mo., and Kansas City, Kan., has doubled the population of both cities.

"Whatever is within your power, do it now. Don't put off decisions. Don't keep matters in a fog. Confidence is the cornerstone of the outcome."

Mr. Beech is a man who is not only earning $1000 year, do not consider so much time on his hands as $100. Rather, think, plan and do things. Have a hobby, a recreation, a vocation. Keep your mind progressive.

"Be examined every six months by your physician and your dentist; determine that you are well and that you will keep well.

"Plan your thinking. Cultivate your imagination. Have expression of your personality. Personality is our most important possession.

"Avoid the negative. Confine your suggestions to what you believe you can do, to what you believe that you do not believe.

"To succeed, please the sun shines and grass grows, is not synonymous with legislation and politics. Success is the result of the right kind of business, in right locations, with wonderful network of highways, railroads and waterways.

"Some things are your business others are not. Be governed accordingly."

Here's this for foresight": When Mr. Beech, the giant said in the human forest admitted, "I'm the tallest man in Kansas," he was not held at my home so that my grandchildren, traveling by air, would not see me.

Copyright, 1929, by B. C. Forbes.

Sees No Reason for Rubber Buying Now

Prescott Dalton said that rubber higher than would seem justified by the world supply but speculation has apparently entered the market and found it quite susceptible to a bull move, according to a report by the Brookmire Economic Service, Inc. The high rate of consumption in the automobile industry is apparently expanding so rapidly as to indicate a decline before many months. At that time, Brookmire states, stocks in will also become easier to be large world consumption would be largely adjusted themselves to the new order of things without restraint. Little reason for heavy purchases at this time is seen.

Concentration Mill for Ardsley Butte

Montana Natural Resources Bulletin says: "Ardsley Butte Mines Corporation has announced that it will build a concentration mill to handle the ore from its gold and silver-bearing ore that has been left in the mine and pit on the dumps, saying the loss that the high grade ore bodies were mined and shipped. The company has been a consistent shipper of high grade ore and has a large tonnage of silver per ton, and present is shipping from 20 to 30 tons per day of such ore. The development of this property in the southwest part of Butte has been one of the sensations of the Montana mining industry in the past two years."

Canadian Pacific Earned $14 a Share

Canadian Pacific Railway Co. has issued its quarterly report for the year ended December 31, 1928. Gross for the year amounted to $222,-231,-31, which shows total assets of $1,-225,075,014, compared with $1,195,-227,954 at the end of 1927, and surplus revenue from operation $155,-468,914, against $151,796,642. Current assets were $80,513,506 and current liabilities $57,-000,000, compared with $73,849,000 and $37,096,476, respectively at the end of the previous year.

Net of $48,213,477, after taxes and charges, was reported. The company published, equal to $14.09 per share on 2,952,-411 shares of common, against $14,284 or $12.08 a share on 2,800,-000 shares of common stock in 1927.

Most Active Stocks in Chicago Market

The 30 most active issues traded in on the Chicago Stock Exchange during the week ended March 23, have a market value of $670,826,302, at the close of business Saturday as compared with $655,-000,000 the week before, it was announced today in a compilation by Lage & Company, members of the New York and Chicago stock exchanges. This represents a decrease of $47,000,000 or $2.2 per cent.

Lage & Company's analysis further shows that only 19 of these stocks were listed and traded in last year. Three, Insull Utility Inv. Inc. market value of $73,000,000 at the close of business Saturday, are new since 1928 $200,134,000 in March 31, 1928. This is an increase of $183,645,570 or 49.12 per cent.

Rubber is Firm

New York, March 26 (AP)—Rubber prices were firm today. Prices: May 20.75; July 20.90; September 20.90; December 20.52, January 20.12.

Cotton is Steady

New York cotton futures were steady today. Prices: May 20.75; July 20.90; September 20.90; December 20.52, January 20.12.

IMPROVEMENT IN OIL WORLD CHEERING

New York, March 26 (AP)—Wall Street was dubious today over the outlook for many immediate relief in the tight money situation which has prevailed for the past week or two.

Demands and demands for funds and withdrawals of funds by lenders were expected to occur at times.

Though its horizon just now is darkened by the credit crisis, Wall Street is cheered by increasing evidence of improvement in the oil industry.

Walter Stuart Detering, managing director of the Royal Dutch-Shell group, declared in an interview that the prospects for the industry certain. Worst conferences scheduled to be held here this week.

The oil industry, with an annual production valued at more than seven dollars and an army of investors numbering millions, is one of the most commanding factors in the world and considered an immense factor in the credit and security.

Business in machinery and motor lines is also showing signs of a pick-up, and the steel industry is a source throughout the metal-working industries, which is considered significant.

Other present indications that the worst of the crisis is over are record properties.

Many corporations have been hooked ahead to keep the machine tool manufacturers busy throughout the year and the chief complaint is the scarcity of skilled workmen.

Nebraska's Bank Experiment Ends

Lincoln, Neb., March 26—Activities and a half months' struggling with the problem of the attempted rescue of the State, banks and about 85,000 depositors in 1927 ended today with the liquidation complete and the unprecedented increasing deficit in deposit guaranty funds wiped out. The experiment has passed but that wipes out the deficit in the guaranty fund, which was created by a tax on individual guaranty law, each bank to pay a certain per cent of its deposits. Also, with repeal of guaranty statutes, the state abandoned a guaranty of deposits.

New Boston Rates on Money Are Up

The new rates of the Boston Federal Reserve Bank are: 5 per cent on 15 days 5½ per cent; 6 to 90 days 6 per cent; 91 to 120 days 6½ per cent; 121 to 150 days 7 per cent; 151 to 180 days 7½ per cent; over 180 days 8 per cent. The rediscount rate has been raised but what wipes out the deficit in the guaranty fund, which was created by a tax on individual guaranty law, each bank to pay a certain per cent of its deposits. Also, with repeal of guaranty statutes, the state abandoned a guaranty of deposits.

STANDARD OIL DIVIDENDS SET RECORD

Dividend distribution by the various companies controlled by the Standard Oil group aggregated $62,-374,810 for the quarter ended March 31, a new high record for all time, regardless of the capital and earning distributions made by some of the companies during the previous year.

The total, according to figures compiled by the Standard Statistics Co., Inc., from Standard Oil securities, compares with dividend distributions aggregating $62,-307 for the final quarter of 1928 and $57,867,870 in the first quarter of 1928.

The increased payment of dividends this year is unusual, as payments of dividends during the first quarter of any year are usually smaller than in the preceding quarter. This is due to the distribution of extra and special year end dividends during the closing quarter of each year.

Standard Oil Company of Indiana, which is the largest dividend disbursing unit, declared dividends totaling $17,-000,000 in the first quarter of 1929, compared with $17,537,287 in the first quarter of 1928. Standard Company paid a 50 per cent stock dividend in the first quarter of 1928, and declared a quarterly cash dividend of $1.25 cents a share and an extra dividend of 50 cents along with a stock dividend of 2½ cents a share was paid.

The record of quarterly dividends during the past few years is as follows:

	1929	1928	1927
Standard Oil of Indiana	$17,000,000	$17,537,287	$17,537,287
Standard Oil of New Jersey	17,000,000	17,000,000	17,000,000
Standard Oil of New York	11,000,000	10,000,000	10,000,000
Standard Oil of Ohio	3,000,000	3,000,000	3,000,000
Standard Oil of California	14,374,810	14,369,583	14,369,583

$275,000,000 for Investment Trust

First Bank Stock Investment Co. has been formed to enable Federal Reserve District to purchase and hold stocks of member banks in the territory, according to St. Paul dispatches. Capital stock of the new company is $275,000,000 par value. Ownership of one-half of new corporation's stock is vested in ownership of stock in First National Bank of Minneapolis and in First National Bank of St. Paul. Shareholders of Northwestern National Co. all of St. Paul, will own the other half of the stock. Officers will be: Chairman, First National Bank, First Minneapolis Trust Co. of Minneapolis.

North American Co. Earnings Increase

Pamphlet report of North American Co. for 1928 shows net profits of $24,000,000 after taxes and charges, equal to $4.48 a share on 5,000,000 shares of common stock after preferred dividends of $4,848,000. Net profits in 1927 were $21,000,000, equal to $3.97 a share on 5,000,000 shares of common stock outstanding during the year. Gross income was $70,000,000 as against $65,000,000 in 1927. Gross earnings of subsidiaries increased substantially in the preliminary statement.

Aids South

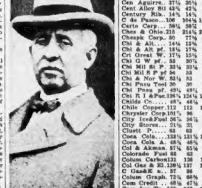

J. C. PENNEY

Head of great chain store system, who has organized big dairy corporation to help develop dairy products industry in the south.

Utilities Company Net Income $592,000

Net income for the month of March for Utilities Co. for the year ending Dec. 31, 1928, was $776,356. Available for bond interest was $746,-000. Net income available for dividends was $592,000.

NEW YORK STOCK MARKET

A	Mar. 26	Mar. 25	High	Low	1:30p.m.	Ch
Allied Chem. & Dye	125	125	125	125	125	
Allied Pack.	41¼	41	41	40¾		
Allied Pr. & P.	89¾	89¾	90	89¾		
Allis-Chalmers	80¾	80¾	80¾	80¾		
Amer. Bosch	30¾	30¾	30¾	30¾		
Am. Can	125	125	125	125		
Am. Car & Fdy.	77¾	77¾	77¾	76		
Am. Chain	39¾	39¾	39¾	39¾		
Am. Comm. Alcohol	39¾	39¾	39¾	39¾		
Am. Cyanamid B	39¾	39¾	39¾	39¾		
Am. Druggists Syndicate	39¾	39¾	39¾	39¾		
Am. Encaustic Tiling	39¾	39¾	39¾	39¾		
Am. Hide & Leather	39¾	39¾	39¾	39¾		
Am. Ice	39¾	39¾	39¾	39¾		
Am. Int. Corp.	39¾	39¾	39¾	39¾		
Am. Linseed	39¾	39¾	39¾	39¾		
Am. Locomotive	39¾	39¾	39¾	39¾		
Am. Metal	39¾	39¾	39¾	39¾		
Am. Power & Light	39¾	39¾	39¾	39¾		
Am. Radiator	39¾	39¾	39¾	39¾		
Am. Rolling Mill	39¾	39¾	39¾	39¾		
Am. Safety Razor	39¾	39¾	39¾	39¾		
Am. Seating	39¾	39¾	39¾	39¾		
Am. Smelting & Ref.	39¾	39¾	39¾	39¾		
Am. Steel Foundries	39¾	39¾	39¾	39¾		
Am. Sugar Ref.	39¾	39¾	39¾	39¾		
Am. Sumatra Tob.	39¾	39¾	39¾	39¾		
Am. Tel. & Tel.	39¾	39¾	39¾	39¾		
Am. Tobacco B	39¾	39¾	39¾	39¾		
Am. Type Founders	39¾	39¾	39¾	39¾		
Am. Water Works & Elec.	39¾	39¾	39¾	39¾		
Am. Woolen	39¾	39¾	39¾	39¾		
Anaconda Copper	39¾	39¾	39¾	39¾		
Archer Daniels Midland	39¾	39¾	39¾	39¾		
Armour of Del.	39¾	39¾	39¾	39¾		
Armour of Ill. A	39¾	39¾	39¾	39¾		
Armour of Ill. B	39¾	39¾	39¾	39¾		
Associated Dry Goods	39¾	39¾	39¾	39¾		
Atlantic Coast Line	39¾	39¾	39¾	39¾		
Atlantic Refining	39¾	39¾	39¾	39¾		
Auburn Auto	39¾	39¾	39¾	39¾		
Baldwin Locomotive	39¾	39¾	39¾	39¾		
Baltimore & Ohio	39¾	39¾	39¾	39¾		
Barnsdall A	39¾	39¾	39¾	39¾		
Bendix Aviation	39¾	39¾	39¾	39¾		
Bethlehem Steel B	39¾	39¾	39¾	39¾		
Borden Co.	39¾	39¾	39¾	39¾		
Borg Warner	39¾	39¾	39¾	39¾		
Briggs Manufacturing	39¾	39¾	39¾	39¾		
Brooklyn Union Gas	39¾	39¾	39¾	39¾		
Brunswick Balke Coll.	39¾	39¾	39¾	39¾		
Burroughs Add. Mach

DEBS MAKE MERRY AT COUNTRY CLUB

Ruth Wellington Given Luncheon

WHATEVER THE CALENDAR has to say about Lent's presence and passing, yesterday at the Country Club no slightest suggestion of a penitential sackcloth and ashes atmosphere was in evidence. Everything was joyously springlike, as Mrs. Howard Rogers of Chestnut Hill gave merry emphasis to the social season's waning. Her luncheon for Miss Ruth Wellington, daughter of the Stanwood Gray Wellingtons, is perhaps the swansong of 1928-9, so far as the debutante influences the calendar. But swansong or no, the guest-in-chief and two score of her 1928-9 intimates were as zestful as though just experiencing the thrill of a "First Winter's" very first celebration.

SPRING FLOWERS, GAY yellows and brave blues and bright tones in promise of coming fulsomeness, flaunted themselves to match the spring frocks with which the wise debutante, alert to be properly in the picture, now replenishes her wardrobe. Miss Wellington's frock was a graceful expression in crepe, worn with the ensemble effect, completed by smart Easter chapeau and coat collared with the narrow scarf Fashion finds effective.

IF, IN THE GALAXY OF BUDS the 1928-9 garden nurtured as social blossoms, one more than another may be accounted chic, then that one might well be Miss Marie Davenport Brown. Handsome she is, all would concede. And always delightful in the manner with which she presents to an appreciative world the unending variations that are her First Season's wardrobe. For Mrs. Rogers' luncheon for Miss Wellington the Brown contribution to the feminine display was the tunic frock done in contrasting colors and worn effectively by the stunning young girl.

ANOTHER HANDSOME young creature social history will credit to the present season is Miss Sally Wambolt. And then there is that petite, dark-eyed girl who wears her clothes with Parisian sophistication, Miss Mary Vance, whose social entry was brilliantly done under the aegis of the Davenport Browns, the guardians. Miss Margaret Ford, Miss Anna Walcott and, of course, Miss Dorothy Rogers, the latter a daughter to the luncheon hostess, were in the group that accepted Mrs. Rogers' hospitality. Having effectively introduced two attractive daughters, Mrs. Rogers may be considered quite expert in the way of bud entertainment.

BACK AND FORTH ACROSS the big pond move the Philip Saltonstalls of Dedham, intent on the enormous undertaking of dismantling a household on this side and setting up another in England. For the past few weeks the popular sportsman and his attractive spouse have done a bit of ferrying on the Atlantic, so frequent have been their crossings. Emphatically have they demonstrated the celerity and ease of travel in these days of modern marvels. It was only a short time ago that both Mr. and Mrs. Saltonstall arrived home after a hasty trip abroad. And now Mr. Saltonstall has sailed back again and Mrs. Saltonstall follows soon.

SHE HAS CHOSEN FOR HER crossing the steamship Cedric, steaming out of Boston on April 28. And for her and the small Saltonstalls there will be the most heartfelt of bon voyages and a whole galaxy of smart set intimates on the pier to wave a last goodby. Mr. Saltonstall makes abroad a most enviable business affiliation and so when another Register of the Elect puts in its momentous appearance the line devoted to their address will read "Beaconsfield, in Bucks, England." Just now Mrs. Saltonstall the younger is with Mrs. Philip Saltonstall the elder, occupying beautiful "Rockweld" in Dedham.

GENTLEMEN OF SPORTING proclivities turning their attention to indoor horse shows magnificently done, find themselves immersed in a maze of preliminaries. The horse show itself looms triumphant on the autumn horizon, the most stupendous undertaking local horsemen have shouldered since racing's renaissance at the Coy Country Club. Gentlemen promoters of the John Macomber-Adnah Neyhart type dream titanically when visualizing their favorite sport's possibilities. And so it is evident that Boston's first indoor horse show for a decade or two will outshine Madison Square, New York's affair itself.

PRESENT PRELIMINARIES have reached the stage of charter making. Of course all such proxy details have their place in so enormous a structure, and build bed rock foundation for coming spectacularity, as only a horse show can be spectacular. Days and evenings already taken at the Boston Garden give promise of autumn's realization, when the set that thrills to magnificent horseflesh and those for whom a horse show is another social relaxation will count that day lost that does not include a visit to the new sports arena, Wednesday, Oct. 30, the first bugle sounds, and Saturday, about midnight of Nov. 2 will find the last class judged and the last ribbon awarded.

OF COURSE SOME OF THE thrill of actually seeing the Grand National won is in coming back and telling the stay-at-homes all about the hair raising onslaught at Becker's Brook and just how many of one's friends were encountered in the County Stand during and after the famous running. Mr. and Mrs. Alvin Sortwell have had the enviable pleasure of seeing the ice itself, and being much in the know in horsey parlance will be able to give their friends here avid verbal pictures of how the renowned 100-to-1 shot came home a winner.

MR. AND MRS. SORTWELL come sailing home next week and will be for the spring at their town establishment in Marlboro at. before heeding the call of the country and setting up their household in the Myopia region. Miss Ella De T. Snelling, another of the dyed-in-the-wool horsey set, who crossed to Liverpool for the Grand National has gone atraveling after the big day ended, and with Mr. and Mrs. Sumner Pingree is doing a bit of a jaunt about the British Isles and the Continent. And sails for home some time in mid-April.

Betty Alden

Affair Gives No Hint of the Penitential Season, Says Betty Alden

GUEST OF HONOR

Staff photo of Miss Ruth Wellington, who was the particular hud in yesterday's chronicle, honored by a large luncheon at the Country Club, with Mrs. Howard Rogers the hostess.

IS THERE A REVOLUTION IN THE WORLD OF FASHION?

Baron de Meyer and Marjorie Howard answer this interesting question in their high lights on the

Paris Openings

in the April issue. Assisted by the foremost fashion artists of Paris, they tell the complete and vivid story of the couturiers' collections that sound the keynote of summer fashions

Harper's Bazar

out today

FUR SCARFS $10
FUR COATS $50
Used as Studio Models
Written Guarantee Deposits Accepted
READE FUR STUDIO
6 Park St., Near Tremont

Now it can be told...

423,813

passengers were carried by the French Line Service during 1928... without a single mishap. -< A fleet of 120 ships... that plied back and forth across the Atlantic and around the Seven Seas. -< Breton and Provence sailormen... with the tri-colore aloft! -< Chefs who've never had a thought that wasn't French... a personnel that talks in English.

Leading the 120 ships come the giant liners *"Ile de France," "Paris"* and *"France"* that together form a Weekly Express Service. -< The *"de Grasse"* and the *"Rochambeau"*...with the new *"Lafayette,"* to arrive in 1930...are planned for people who like more leisurely crossings. -< A call at Plymouth for London. -< Then Le Havre... no tenders, but a covered pier. -< A 3-hour boat train... and the pleasure capital of the world is yours!

French Line

Information from any authorized French Line Agent or write direct to 33 Devonshire St., Boston

The Science of Today is **"PREVENTION"**

Light-weight Arch Support model

This two-strap shoe is quite effective in forestalling arch troubles and helps nature in restoring strength to weakened foot muscles... and withal, it is attractive in design. In black or tan kid-skin, trimmed with suede. Sizes 2½ to 10. All widths.

"Cures" are largely becoming obsolete as progress steadily urges on toward "prevention." "Prevention" is the modern word.

So then is Coward the modern shoe. Designed with anatomical precision. Fitted with expert care. Worn in complete comfort... The Coward Shoe forestalls foot troubles before they occur. More skill today in fitting a foot that is slightly "different," saves many a Coward customer tomorrow from wearing a shoe that is "orthopedic."

The **Coward Shoe**

Shoes and Hosiery for Men, Women and Children
WEST AND MASON STREETS, BOSTON
Sold Nowhere Else in New England
Coward Comfort Hour Every Thursday, 7:30 P. M.—WEEI, WJAR, WTAG, WCSH, WTIC, WEAF

Wind Driven Ice Damages Trestle

St. Albans, Vt., March 26—Twenty-two bents on the pile trestle connecting Alburgh with Rouse's Point, N. Y., which is used jointly by the Central Vermont railway and Rutland railroad, were damaged by ice during one of the most severe wind storms in years. The bents were so badly wrecked that no trains could be operated over the structure, which is nearly a mile long.

R.H.White Co.

Mail Orders Filled—Boston 8 Telephone Orders Filled—Hancock 4100

Wednesday and Thursday Specials

Men's Fancy Stripe Shirts $1.39

Attached or neckband styles. Blue, tan, helio and green stripes on light and dark grounds. Now is an excellent time to stock up on good quality, good looking shirts at $1.39.

Men's Fancy Figured and Striped Four-in-Hand Ties 59c

Men's Furnishings Dept., Street Floor

Wednesday and Thursday Specials

Women's Border Print Dresses $11.88

Smart new prints in the season's new colorings and designs. One-piece, soft feminine style, with jabots, all around pleated skirts. Coat style dresses with the fashion favored color contrast in the border.

Excellent dresses for wear with dark spring coats as an ensemble, $11.88.

Ready Made Dress Dept., Second Floor

Wednesday and Thursday Specials

Boston Pencil Sharpeners 75c

Model L.

Stationery Dept., Street Floor

Wednesday and Thursday Specials

Fine Quality White Voile Curtains $1.43 pr.

Hand-drawn work, corners, lace motif. Hemstitched band.

Bring spring to your rooms with crisp white curtains, like the ones illustrated at $1.43 pr.

Curtain Dept., Third Floor

Wednesday and Thursday Specials

Misses' and Women's Coats $16.90

New coats in broadcloth with individuality in the making, removable scarf collars of silk, tucked back panels, buttoned cuffs. These coats are in sizes 14 to 20. Gray, green, and middy blue. Black coats with standing scalloped collars with wide satin thrown on one side, wide satin bound cuffs. Sizes 14 to 46, for women and misses, $16.90.

Misses' and Women's Inexpensive Coat Dept., Second Floor

Wednesday and Thursday Specials

Ironing Board Covers 18c each

Unbleached cotton made to fit a 5 ft. board, laces up the back.

White Hair Felt Ironing Board Pads 48c each

Hot Dish Holder 23c each

Fancy print oil cloth with 3 round holders in case.

Smallwares Dept., Street Floor

Wednesday and Thursday Specials

Lace Edges and Insertions 16c yd.

1 to 3 inches wide. Bench, val and wash laces for underwear and frocks.

Lace Dept., Street Floor

Wednesday and Thursday Specials

Axminster Rugs $4.16

Heavy quality, long wearing rugs in an excellent assortment of colors and designs. Suitable for halls, chambers. Size 36" x 63", $4.16.

Rug Dept., Third Floor

Wednesday and Thursday Specials

Black Enamel Week-End Cases $2.19

A durable, lightweight case to carry for a week-end or overnight visit. Large enough to carry almost any amount of necessary things.

Cretonne lining, shirred pocket in cover and pockets at each end. Leather corners and sewed on leather handles. Highly polished brassed centre lock and two side catches, $2.19.

Sizes 16-18-20-22-24 inches.

Luggage Dept., Third Floor

Wednesday and Thursday Specials

Boys' Golf Hose 39c pr.

Lightweight hose for spring and summer wear. Diamond jacquard weaves. Tan, gray and brown shades. 39c pr.

Sizes 8 to 10½.

"Boys' Store," Second Floor

Wednesday and Thursday Specials

Vogue Non-Lacing Corsets $3.75

A good model for the average figure, made in fancy silk brocade with elastic top, side sections of elastic. Sizes 27 to 34, $3.75.

Vogue Long Line Brassieres, 89c

Made of figured pink batiste, with fancy tape shoulder straps, side sections of elastic. Sizes 32 to 42, 89c.

Corset Dept., Second Floor

Wednesday and Thursday Specials

Novelty Easter Compacts 68c

Genuine leather covered double compacts. Red, blue, green, brown and yellow shades of leather. Natural or rachel powder, raspberry, poppy and medium shade rouge.

Toilet Goods Dept., Walnut Room, Street Floor

Cardigan's Loves
A SIX-DAY NOVEL
by WINIFRED VAN DUZER

The Boston Evening American is a paper pledged to preserve peace among the citizens of this nation and promote the peace of the world.

BOSTON EVENING AMERICAN — SECOND SECTION
A HOME PAPER FOR THE PEOPLE WHO THINK
BOSTON, TUESDAY, MARCH 26, 1929

BELIEVE SUNKEN SHIP CARRIED DOPE

Spanish Fliers Complete Transoceanic Hop

THE CURIOUS QUIZZER

Every day he asks a question and pictures those questioned.

THE QUESTION

Would you favor a return of love and waltz songs instead of jazz and syncopation?

LEWIS E. KIMPEL, 73 West Cottage st., Dorchester, clerk—I certainly would. There seems to be no real melody to the jazz music that is written today. Jazz and syncopation as they are played by most orchestras do not sound like music. The impression one receives is that the noise and discords that are made the better the number is played. I would much rather listen to a waltz or semi-classical piece than the jazz of today.

* * *

ALBERT F. RAND, 40 Corey st., Medford, teller. I'd like to see a return to the love and waltz songs of a few years ago rather than the jazz and syncopation of today. I play a musical instrument myself and one of my greatest pleasures is to listen to good music. I don't call jazz good music because it is not really music but rhythm. The people who like jazz forget the tunes of the numbers in a short time. It is the rhythm not the music that they like.

* * *

MARIAN FOWLER, 140 Glendale rd., Quincy, student—Well, I'd hate to see jazz go altogether, but I do think that we should have more of the love and waltz songs. There is nothing as beautiful as a waltz properly played by a good orchestra. There is a quality and a richness of tone that is not found in jazz and syncopation. The world could not get along without music and it is music of the love song and waltz type that gives us kindlier thoughts toward our fellowman.

* * *

RUTH BARTLETT, 49 Bicknell st., Quincy, student—With me it's a 50-50 proposition. A great deal depends on the mood I am in when the music is played. There is something about jazz and syncopation that "gets" me, and when I hear it I can't keep my feet still. Jazz is bright and sparkling and it peps me up when I am feeling tired and weary. I also like to hear love and waltz songs, because they make people forget their troubles and quarrels.

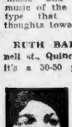

LANDED AT BAHIA IN BRAZIL

Rio Janeiro, Brazil, March 26 (AP)—The Spanish aviators, Ignacio Jimenez and Francisco Iglesias landed their plane, the Jesus Del Grand Poder, at Bahia, this morning, completing a flight across the South Atlantic.

The aviators landed at the aeropostal field, "Camasarny," Bahia at 10:30 a. m. (8:30 eastern standard time).

Bahia, or Sao Salvador, is on the northeast coast of Brazil, about 4000 miles from Seville, Spain.

The airmen left Seville, Spain, in a secret takeoff on Sunday afternoon at 5:42 o'clock (12:42 Eastern standard time). They had been in the air 43 hours and 48 minutes.

SAW NO SHIPS.

From the time they were sighted at Cape Blanco, in the African Spanish province of Rio del Oro, Monday afternoon, until they landed at Bahia this morning, not a ship nor an observer seems to have reported them.

The landing at Bahia was wholly unexpected. The plane flew over the city and then returned to the Latecoere Air Mail Company's landing field.

OFF FOR RIO TODAY.

The aviators planned to continue to Rio Janeiro today and hoped to arrive there this afternoon.

Rio Janeiro was their original goal and the flight from Seville would have been about 4800 miles, or 240 miles longer than that of Ferrarin and Del Prete.

Illness of Jimenez Shortened Flight

Buenos Aires, March 26 (AP)—The flight of the Spanish aviators was interrupted by fever of Capt. Jimenez, due to fatigue of the trip, La Nacion's correspondent at Bahia telegraphs. Jimenez was taken by automobile from the flying field to Camasny for medical treatment.

The dispatch implied that the aviators might have continued their non-stop flight to Rio Janiero had not Capt. Jimenez been taken ill. The aviators will remain at Bahia for two days.

30,000 MARCH ON NANKING

Canton, China, March 26 (AP)—Thirty thousand Kwangsi soldiers moved from the central Kwangtung, in which this city is located, northward to the Hunan and Kiangsi frontiers today in a campaign against the Nationalist government at Nanking.

The movement was in response to the Nanking government's failure to answer an ultimatum giving it three days to release Marshal Li Chaisum, governor of Canton. The period of grace expired at midnight Monday.

Nanking, China, March 26 (AP)—It was authoritatively learned today that President Chiang Kai-Shek this morning signed a punitive mandate against the Kwangsi military clique. Its issuance was expected tonight.

Youth Not Famous 'Phantom Stabber'

Stamford, Ct., March 26—Police of various cities in New England thought they had the notorious "phantom stabber" in custody when Conrad Miller, 25, was arrested here, charged with carrying concealed weapons and breach of the peace, after two youths had trailed him as he followed a young girl and with the aid of police prevented him, it was said, from doing violence to her.

The police declared he had a long dirk knife in his hand when he was captured. Authorities of Bridgeport, where the "phantom stabber" committed seven of the 24 stabbings attributed to him, were convinced, after questioning the prisoner, Miller is not the "phantom."

FIRE SWEEPS NEW LINER

New York, March 26 (AP)—The New York officers of the North German Lloyd were advised today that the fire on the Europa might cause loss of between $15,000,000 and $20,000,000. The message from Hamburg said the flames had eaten down to the new liner's name plates.

Hamburg, March 26 (AP)—The 46,000-ton liner Europa of the North German Lloyd Line, launched last August, caught fire today. The entire forepart of the vessel was ablaze. Fire tugs, combating the flames, were ordered to draw away from the hulk, lest the ship, in capsizing, draw them into its vortex.

Cause of the fire had as yet not been determined, though a discarded cigarette butt was one theory. It spread with alarming rapidity, aided by strong winds, from the forecastle to the middle section of the liner. The fire department's labors was greatly hampered by fog.

Berlin, March 26 (AP)—Newspapers today called the Europa fire the biggest catastrophe in the history of German shipping. German Lloyd stocks dropped three points.

BUSY WITH PALESTINE FAIR PLANS

MRS. ALEXANDER BURMAN — MRS. SIDNEY RABINOVITZ

Portals of the Damascan gates erected in the ballroom of the Hotel Statler will open wide tomorrow when the two-day Palestine carnival of the Senior and Junior Hadassah of Boston is officially opened. The proceeds will go to the United Palestine appeal fund.

MILLION IN DRUGS ON RUM SHIP

By KENNETH CLARK

Washington, March 26—An investigation to determine whether the alleged British rum-runner, I'm Alone, sunk by American coast guard cutters, carried narcotic drugs valued at more than $1,000,000 at bootleg prices, has been launched by the Federal Government, it has just been learned.

Some time ago, the federal narcotics division learned that 3800 pounds of morphine had been obtained from a European drug factory by American dope traffickers. A discharged employe of the factory offered, upon payment of $22,000 to tip off the government where and how the shipment could be seized before reaching America. No funds were available to buy the information.

Col. L. G. Dutt, chief narcotics officer, then candidly admitted that as a capture had not been made, it was probable the drugs were en-transit to the country.

The government's inquiry will attempt to ascertain whether the I'm Alone picked up the morphine at an island off the coast and was trying to run it into America when overtaken by American cutters.

"Because the officers of the British schooner permitted the vessel to be sunk, rather than risk capture, I am suspicious that there was more than whiskey on board," said Rep. Porter (R) of Pennsylvania, chairman of the House foreign affairs committee. "I think they would attempt to elude the customs officers and reach the open sea."

'Bull in Ring' Is Hoover's Breakfast Appetizer

Washington, March 26 (AP)—"Bull in the ring" is the navy patience for the game in which President Hoover leads his unofficial medicine ball cabinet in pre-breakfast conditioning exercises in the seclusion of the rolling ground in the south half of the White House lot.

The chief executive got his introduction to it on the battleship Utah while he was returning from his good-will tour of Latin America. Five or six formed a ring with one man in the center, who was "it" until he could touch the ball as it was thrown swiftly from one member of the circle to another.

Some of those who visit the White House now before 7 a. m. were the President's companions in the play on the Utah.

Unlike the official Cabinet, the medicine ball cabinet personnel changes with each days and may encompass a dozen or more men. Not all of the members fancy 6 a. m. rising as a regular practice.

Dorchester Legion to Honor Judge

The fourth annual past commander and past presidents banquet of the Francis G. Kane Post 60, American Legion, Dorchester, will also be a reception to their comrade, Judge Daniel T. O'Connell of the superior court, who is a charter member of the post. The date set is Tuesday evening, May 28, at Kane Post hall.

Commander Earl Shelly has appointed Past Commander Francis X. Sheehan as chairman of the committee in charge. The Kane Post is to be joined by a committee of Dorchester business men, headed by John H. Dorsey.

Army Planes to Bomb Ice Gorge

Washington, March 26—Six army airplanes have been ordered to Marsden, N. D., to assist army engineers already on the scene in blasting an ice gorge which threatens considerable damage in the vicinity of that city. One hundred 600-pound bombs and 500 100-pound bombs are being shipped by express from Savannah, Ill., and the Raritan Arsenal.

The gorge it was reported is over five miles long and very deep and will require, according to experts, an immense amount of explosives to move it.

Would Bar Business From Radio After 6 O'Clock

Chicago, March 25—Owners of radio outfits have grown weary of the increasing invasions into musical and other entertaining programs by dreary monologues by bond salesmen, traffickers in face creams and similar mercantile affairs.

The commercial broadcasting committee of the National Association of Broadcasters in session here, believes business matters should close down on the radios at 6 o'clock. Before that time will be considered as part of the business day, but listeners feel the business day is done and they want rest, relaxation and entertainment.

Fear Art Student Held by Vice Gang

Montreal, March 26—Fear that a vice ring in Montreal might be holding Barbara Pitcher, McGill University art student, missing since last Thursday morning, was expressed by police officials. It is believed that the girl has been kidnaped and is being held not far from the university.

A reward of $5000 has been offered for definite information leading to the restoration of Miss Pitcher to her parents alive. The girl's uncle, Dr. A. S. Eve, director of the physics building at McGill, is directing the search.

SIX GIRLS HURT IN AUTO CRASH

A small sedan collided with a truck in Park sq. causing injuries to six girls who were taken to the Haymarket Relief Station for treatment after the accident.

The injured girls were Catherine Kelley, 26, 50 Benton rd., Somerville, cuts on thighs; Helen Stack, 24, 6 Nutting rd., Cambridge, cuts on arms; Alice Devine, 23, 10 Woodville pk., Roxbury, bruises on stomach; Margaret Collins, 24, 58 Harvard st., Dorchester, injuries to both knees; Marion Dower, 24, 136 Glide st., Dorchester, back injuries, and Mary Madden, 25, 33 Poplar st., Watertown, injuries to hands.

The girls' car, operated by Frances Brennan, 247 Common st., Watertown, collided with a truck operated by John K. Silva, Jr., of 70 Massachusetts ave., Arlington, as the latter turned from Eliot st. into Park sq.

Missing Mill Executive Sought

Ludlow, March 26—Selectman Robert Munsing led a searching party of a dozen residents of the town to Turkey Hill, where an effort was made to find George C. Bennett, prominent mill executive, who has been missing for several days.

Cardinal Galli Is Dead in Rome

Rome, March 26 (AP)—Cardinal Aurelio Galli, 63, died today. His death reduced the Sacred College to 60, of whom 27 are Italians and 33 foreigners.

Jordan Marsh Company
Great Basement Store
The Famous Store Within a Store For the Sale of the Less Expensive Merchandise

Owing to Weather Conditions

which prevented many of our customers from sharing in Tuesday's dollar bargains

The Dollar Values will be extended to WEDNESDAY

Six-Day Novel by a Famous Author

Cardigan, a scientist, knowing bugs but not girls, is left twenty million dollars by his uncle provided he marries before his thirtieth birthday, less than a year away. Jeremiah Gates, executor, browbeats Cardigan into an experiment to find a wife to fulfill the requirements of the will. Fifty thousand dollars is to be put into the hands of Emily Van Dorn, impoverished society girl. If she fails the test, three allotments of fifty thousand dollars each are to be given Fay Sinclair, actress; Alice Miller, shop girl, and Mme. Noel de Mioton, concert pianist. Cardigan with fifty thousand left, and moved by a quixotic impulse, opens a bank account with this for his secretary, Joan Madden, who has the look of a wild rose and the disposition of a cactus.

By WINIFRED VAN DUZER

CHAPTER 3

Since old Jeremiah Gates saw no reason for delay, the machine of destiny was put in motion at once by his ruthless old hand and the wheels set grinding.

Cardigan felt it in his bones as he awakened one bleak Monday morning in March.

No use repining, however; before night Emily Van Dorn, whose financial status had been that of the well known church mouse, would possess a fairish fortune and would, no doubt, at once be in proving just how clutching were her hands and how closed her conscience.

Cardigan had known her all his life; he had sullenly led her out upon the floor at dancing school and dutifully, at the suggestion of his mother, who had been a schoolmate of Mrs. Van Dorn, invited her to his junior prom. Of all the girls he had grown up with, Emily was the only one who had neither married nor gone away, and she was in consequence the sole member of the old set with whom he had carried on unbroken friendship.

Em's ideas of life were sound, Cardigan assured himself as he loitered through his bathing, dressing and enjoyment of the bacon and eggs served by the Jap hired jittery by the bachelors on the top floor of the house.

Em knew what would be expected of the chatelaine of his household. The proper dinner parties for the proper guests; the opera occasionally; a night club on rare occasions; an air of quiet elegance throughout the establishment, over which she would preside.

A fine thing to know that Em could be depended upon. The safe and sane conservatism of her family was bred in her through and through; never a fear that she would fail to hold up her end of the Cardigan dignity!

Whistling in a tuneless way, Cardigan donned his hat carefully as became a prospective bridegroom, remembered to straighten his tie and on a sudden impulse, pulled a carnation from the bouquet which Ito the Jap had placed on the breakfast table, thrusting it in his buttonhole.

He still was whistling when he met on the stairs Freddie North, who occupied the suite across the hall. Freddie, with his moon face stretched to a knowing grin, put his hand to his head and pretended to reel at sight of his neighbor's resplendent grooming.

"Might have sent me a bid, you old siredale. Unless it's an elopement, what?"

"Don't be a nut, Freddie."

"Nun-no. But my, my 'ow sensuous we've grown. Been hiding our light under a bushel, that's what."

Cardigan grinned and went on rather pleased. He had not approved Freddie North, who appeared to devote a great share of his time to what he called "making whoopee"; had Freddie wished to marry he might have found 400 young women instead of a paltry four willing to assist. He went about proclaiming himself heaven's boon to maids and matrons, and oddly enough the maids and matrons with one voice seemed to endorse the claim.

Yet he had his points, Cardigan reflected. His smile cheered you and he was really droll. Or so it seemed this morning . . .

Miss Joan Madden jerked her cute little nod in the direction of her employer when he came into the office and went on with her typing, though she could not but have noted that he actually put his hat on the hook for perhaps the first time ever. They settled down to a morning of unhurried activity, broken only by the mail delivery at 11 o'clock.

This would bring the response to the note Cardigan had written his banker and with the hint of a tingle along his spine he held a paper before his face so he might watch what happened without being observed. He saw the girl's fingers flutter in and out over the envelopes, sifting each one, stacking it neatly, putting letters in a separate pile.

A puzzled flash or scowl when she came to the communication he recognized as the bank's. A second glance at the address . Then a dart

Please Turn to Page 17, Column 1.

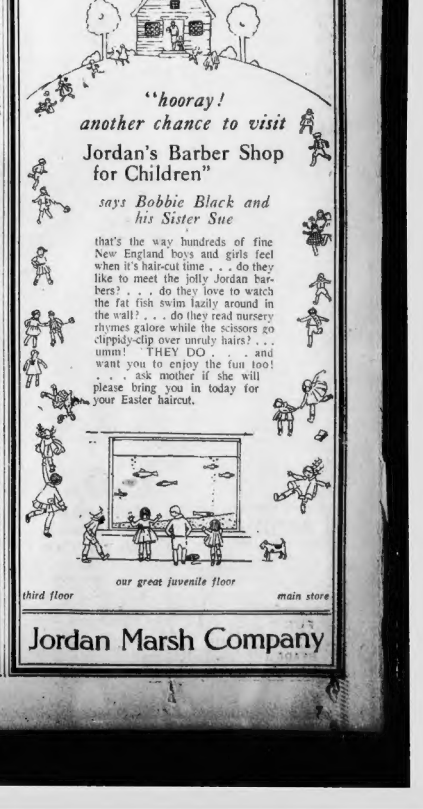
Vacation's due!
"hooray! another chance to visit
Jordan's Barber Shop for Children"
says Bobbie Black and his Sister Sue
that's the way hundreds of fine New England boys and girls feel when it's hair-cut time . . . do they like to meet the jolly Jordan barbers? . . . do they love to watch the fat fish swim lazily around in the wall? . . . do they read nursery rhymes galore while the scissors go clippidy-clip over unruly hairs? . . . umm! THEY DO . . . and want you to enjoy the fun too! . . . ask mother if she will please bring you in today for your Easter haircut.
third floor
our great juvenile floor
main store
Jordan Marsh Company

HUB, TO SOLEMN ROAR OF GUNS, HONORS FOCH

Continued from First Page.

American [illegible] sponsored [illegible] the Massachusetts Department, Veterans of Foreign Wars and the Military Order of the World War.

The observance was under direction of State Comdr. Joseph H. Hanken and executive officers of the Veterans of Foreign Wars. Maj. Frank O. Robinson, commander of the Military Order of the World War, was master of ceremonies.

Preceding the exercises on the Common Cardinal O'Connell celebrated a solemn [illegible] mass at Holy Cross Cathedral in the presence of high ranking officers of the U. S. Army, Navy and Marine Corps, executives of State and city, members of veterans organizations and auxiliaries, together with prominent churchmen.

BIG GUNS ROAR SALUTE

The full bench of the Supreme Court suspended [illegible] and, accompanied by Sheriff John A. Kel[illegible] and other officers of the court, attended the [illegible] services in a body. They were Chief Justice Arthur P. R[illegible] and Associate Justices John C. C[illegible], Edward P. Pierce, James B. Carroll, William Cushing Wait, George A. Sanderson and Fred T. Field.

Throughout the city and at all army posts flags were half-staffed as well as on all buildings and vessels under control of the War and Navy departments. By order of the War Department, a 21-gun salute was fired from all army posts at reveille, and minute guns were fired at 30-minute intervals through the day until retreat.

In the First Corps Area the salutes were fired at Ft. Banks, Ft. Strong and the Watertown arsenal.

SERVICE ON COMMON.

Following proceedings at the Cathedral, the participants went to the Common, where the program was opened by Comdr. Hanken. Music was by the 9th Coast Artillery Band from Fort Banks and by the Lotus Male Quartet. The service was broadcast through station WEEI of the Edison Electric Company.

Col. Edward [illegible] Logan, commissioner of soldiers' relief and past national commander of the United Spanish War Veterans, represented Gov. Frank G. Allen who was unable to be present.

Mayor Nichols represented the city and among the speakers were Rear Admiral Philip Andrews, commandant of the First Naval District, Maj. Gen. Preston Brown, commanding the First Corps Area, and an officer of the Marine Corps.

Former Mayor James M. Curley delivered the eulogy, paying tribute to Marshal Foch as the outstanding figure of the greatest war in the history of the world.

"The record of his service," he said, "is one in which the entire world shares, since through that service the fabric of free government reared from the sacrifice of mankind from the beginning, was preserved."

The speaker emphasized the devotion of Marshal Foch, stating that the consuming passion of his life was love of God and country.

"Unlike makers of history upon fields of carnage," he said, "he never took unto himself credit for success, but with shrinking modesty and meekness of soul this dauntless master of war gave credit to God to Whom he constantly prayed for faith and guidance."

The former mayor touched briefly on the early life of the great leader, and coming to the World War described the German offensive which started in March of 1918 representing the assemblage of the most formidable military force the world had ever known.

He told of the selection of Marshal Foch as allied commander-in-chief largely through the efforts of Gen. John J. Pershing, at a time when the fate of the allied cause trembled in the balance, and how the intrepid chieftain achieved victory.

MAN OF THE HOUR

"There is no means of visualizing the future," former Mayor Curley concluded, "but God grant that should human liberty again be imperiled, humanity may be blessed with a leader as great, both in defeat and in victory, as was Generalissimo Foch.

"It required a God-given leadership of a George Washington to achieve American independence, and it likewise required the divinely inspired leadership of a Foch to wrest victory from defeat.

"Gen. Foch did more than win the World War. He gave a material world a spiritual ideal by his simple piety and clean living and faith in God, whose value is beyond the power of mortal man to estimate.

"For like the Polish warrior Sobiesky, who with 70,000 men in the siege of Vienna defeated 300,000 men and saved Christian civilization, his rallying cry ever was 'Not for our glory, oh Lord, but for thin[e].'"

Body Identified

Lawrence, March 26—The body of the man who was found lying on the bed of the North canal while it being drained was identified by Charles R. Valentine of 22 Brechin st., Andover, as that of his father, who bore the same name.

RHEUMATISM

SUFFERING FROM RHEUMATISM, ARTHRITIS, NEURITIS, LUMBAGO, NEURALGIA, SCIATICA, PERMANENTLY RELIEVED BY OUR SCIENTIFIC PHYSICAL-THERAPY TREATMENTS.

A FREE TRIAL TREATMENT Will Convince You of Its Possibilities

Office Hours 10 A. M. to 7 P. M.

ORTHOMAC INSTITUTE

Suite 406, Central Square Building

678 Mass. Ave., Cambridge, Mass.

TEL. PORTER 0407

Foch 'Desired No Reward,' Declares Premier Poincare

Paris, March 26 (AP)—Raymond Poincare, Premier of France—and its wartime President—pronounced the funeral oration over the body of Marshal Foch as it reposed in front of Les Invalides prior to interment today.

The Premier said in part: **"The light which has just failed was one of the brightest and purest that has ever sparkled in this world. He had no other ambition than to serve; he desired no reward but the feeling of duty well accomplished."**

REBELS BEATEN AT MAZATLAN

Continued from First Page.

[illegible] federal forces there reported [illegible] government.

Ca[illegible] forwarded an earlier message to the embassy from William P. Blocker, American consul at Mazatlan, that the five-day attack on the city had ceased and that the rebels were in full retreat with the federals in command of the situation.

The retreat removed what was considered here the last danger point of the revolution and permitted development of the strategy of [illegible] Calles to force the rebels into the state of Sonora, where [illegible] concentrate h[illegible] of [illegible]. No further emergencies [illegible] were expected.

Gen. Carrillo reported that captured rebels told him of the existence of a sorry state of affairs in the rebel camp, where Gens. Francisco Manzo and Roberto Cruz were quarrelling with one another and refusing to co-operate.

He said he had learned from them that his attackers consisted of 1200 cavalry under Gen. Cruz, 600 Mayo Indians under the direction of Gen. Manzo who had also three battalions of other troops and infantry corps, bringing the total of rebel troops to around 3000.

The captives said the rebels in retreating took a hundred wounded with them in trucks after burying their dead, except officers, on the hillside from which they staged their attack. Carrillo said there were 58 known rebel dead, three federal dead and seven wounded in the five days sporadic attack on the city. One civilian woman was killed and six women and eight men wounded, two seriously.

Paroled Man Leads Police Merry Chase

Worcester, March 26—Frank Raymond, 27, of 8 Minots st., gave Station 1 police and probation officers a few anxious moments when he escaped from the station booking room.

Raymond had been arrested for drunkenness and, as he was being brought from the cellroom to the booking desk, someone said to let him go. Immediately afterward the officers were told to hold him, as he was on parole from the State Farm.

He ran from the room and led Patrolman Michael Fenton a merry chase for about a quarter of a mile, in the direction of the Summer-st. Jail, before he was recaptured.

Sentenced for Neglecting Family

Fall River, March 26—Arrested in Cambridge where he was living with a Boston woman as his wife John E. Russell, 179 Diman st., this city, was sentenced to five months in jail in Second District Court by Judge Edward F. Hanify on a charge of neglect of his wife and three children here for the past four years. He appealed and bonds were set at $1000.

Judge Hanify ordered Russell to pay $12 a week pending appeal. During trial of the case, Agent John F. Hallahan of the S. P. C. C. introduced a receipt showing that Russell had paid a Boston lawyer $56 to start divorce proceedings against his wife here.

Corns

Put them to Sleep Instantly, then Lift them Off!

Drop a little "Freezone" on an aching corn [illegible] that corn stops hurting [illegible] you lift it [illegible]

[illegible] irritation

2 MILLION SEE FOCH PASS TO HIS TOMB

Continued from First Page.

to the Invalides while reverent crowds stood silent with bowed heads.

The funeral service at the cathedral was brief and simple in keeping with the simplicity of the dead.

There was a low mass offered by the rector of the parish church that Marshal Foch attended and a final blessing delivered by Cardinal Dubois, Archbishop of Paris.

There was one regrettable incident that took place as the coffin was being carried from the cathedral to be placed upon a gun carriage.

WALES IS PRESENT

The press of the mighty throng and the clatter of horses' hoofs as the troops got into formation, frightened three of the animals. One of them reared and threw his rider who suffered a broken leg. The plunging horse was immediately caught and subdued by other cavalrymen.

The assemblage within the church included French state and military officials of high degree and distinguished men from abroad. They included President Doumergue of France, Premier Poincare and the Cabinet, the Diplomatic Corps, the Prince of Wales, representing King George and the British Empire, Prince Charles of Belgium, and numerous others.

Detachments of British, Italian, Belgian, Czechoslovakian and African troops came to Paris for the funeral procession. They gave the cortege an international military appearance reminiscent of the days of the Great War when men of a dozen different nationalities fought shoulder to shoulder under the leadership of Foch.

After the service, the coffin was bound upon a gun caisson preceded by a stand of French battle colors draped with crepe and the marshal's riderless horse. The caisson was drawn by six horses.

HERRICK A MOURNER

The coffin, although containing a figure so distinguished, was of plain yellow oak. It was another touch of the simplicity so dear to the heart of the warrior in life.

Around the gun carriage were grouped French marshals and admirals in uniform, rows of medals across the breast. Behind the coffin were the members of the diplomatic corps, including Myron T. Herrick, United States envoy. The Prince of Wales, in uniform walked with Prince Charles.

The great bell of the Cathedral began to toll. An officer at the head of the line gave a command and the column moved with solemn slowness. In place of cheers and shouts for this famous soldier and favorite son of France there were sobs. But there was pride in the sorrow of the French as they recalled the martial glories of the armies led by this departed warrior and the great glories of the soldier beside whom he was to lie.

LEGIONNAIRES IN LINE

In the cortege was a detachment from the American Legion. They were men who had served under the marshal when he was generalissimo of the allied armies. They wore uniforms and steel helmets.

The Garde Republicaine and a squadron of Colonials—white-robed Arabs mounted on magnificent horses—led the way.

One notable figure in the line was an American—Gen. John J. Pershing, commander of the American expeditionary force in the World War. His tall figure was rigidly erect and he wore the red sash of an officer and the grand cross of the Legion of Honor.

GRILLS 2 MORE IN EXCHANGE ST. DEAL

Continued from First Page.

needed the money, didn't you?" he asked Andrews.

"Well, not exactly," siad the expert. "She needed the money and would have taken less than I offered her."

"It looked good to you, didn't it? An old lady in dire distress, needing the money, and you could grab the property for 25 cents a foot. Is that incorrect?"

"Well, if I wanted a sharper bargain, I could have bought it for 20 cents a foot," said the witness.

Although he netted $24,000 gain, Andrews only invested $200 cash to swing the deal, McCarthy brought out.

"Mrs. Morrell, attorney for the woman who owned a piece of land next to the Eustis st. playground in Roxbury, came to me and told me the lady was land poor and needed the money," testified Andrews.

"He asked me what I would offer for it. I found it was next to the playground and that the assessd valuation was 50 cents a foot. I made an offer of 25 cents a foot cash and Mr. Morrell accepted for the lady.

GOT 50 CENTS A FOOT

"Then I went to Charles Gaston Smith, who was managing the Weld estate, and offered him the same price for a piece adjoining, and he accepted. I wrot a letter to the park department offering to exchange this property for another piece but they would not go through.

"The next thing I knew the city took it by right of eminent domain at 50 cents a foot."

He charged the two owners commissions amounting to $1200, according to a statement by McCarthy, to which the witness offered no objection, and when he was asked by Chairman Dowling of the Finance Commission if this was ethical he said the former owners understood he was both buying and charging commission.

It developed that he had been called before the Finance Commission in regard to the sale to the city in 1924.

McGOWAN TESTIFIES.

Another expert to testify was Frederick L. McGowan, one of those who drew $1800 from the city for estimating the value of the property the city took for the Exchange st. widening.

McGowan caused a laugh when he mentioned contemplating moving to School st., but changed his mind because he did not like the reputation of the street. Silverman asked him if he was referring to the fact that City Hall and Finance Commission headquarters were on that street, but he denied this, while everybody smiled.

The city paid $1,750,000 for two-fifths of the property at 40 State st. The remaining three-fifths went to other persons for about $15,000, according to the allegations of the Finance Commission. McGowan today evaluated the three-fifths at $446,520 and admitted that anybody who bought it for $15,000 got "a splendid bargain."

TOO THIN?

Thin men and women grow weak. Don't take chances. To build firm flesh and healthy blood take

HOFF'S MALT EXTRACT

For Health and Strength

Advertisement Advertisement

Somerville Lady Willing to Tell All Her Friends What a Remarkable Remedy Bon-Tone Is

"I Was Unable to Walk for Five Months--Now After a Few Bottles of Bon-Tone I Can Walk Miles!"

Mr. C. D. Ryan
Bon-Tone Man at Epstein's

From all sections of Greater Boston come words of praise for Bon-Tone rightfully called THE WORLD'S Famous Remedy. Never has a medicine created so much spread comment as Bon-Tone has. Five Carloads of this wonderful tonic are being shipped into New England every month. Such a demand must be deserved. The reason for this remarkable sale can be summed up in just one word—MERIT. That's it—Bon-Tone Has Merit. Today we have a statement from Mrs. Ella Sonders of 15-A Cross St., Somerville, Mass., who says: "About six months ago rheumatism settled in my shoulders, back and limbs, and neuritis pains would shoot up thru the back of my head and had me nearly frantic. The pains in my limbs were terrible and I was unable to walk for five months. I became in a general run-down condition. I have read of the many people that were being relieved by Bon-Tone that I thought I'd try some. I have taken only three bottles of this remedy and just think how remarkable it is that I am able to go down to Epstein's Drug Store in Scollay Square from my home in Somerville. Of course I take the cars, but before I took Bon-Tone I couldn't step up in a car. The pains are almost gone from the back of my head and also the pains in my shoulders and back are fast disappearing. I feel better than I have in months and am willing to tell all my friends and acquaintances how this Bon-Tone helped me."

Bon-Tone is not an experiment but a definitely proven remedy, and will show conclusive results if instructions are followed carefully. Our representative will explain more about this remedy and give you a free booklet called THE ROAD TO SUCCESS.

There Is A Bon-Tone expert at the following Boston Drug Stores:

Epstein's Drug Co., Inc., Scollay Square Only

John S. Austin's Drug Store, 486 Broadway, Perkins Sq., South Boston

Cole Drug Co., 636 Massachusetts Ave., Central Sq., Cambridge

METRO-GOLDWYN-MAYER Presents *The First* 100% TALKING DANCING SINGING *Dramatic Sensation*

Better than a $6.60 Broadway Show!

The world doubted when it was predicted that some day all the marvels of the Broadway theatre would come to life on the screen—the spectacle, the melodrama, the sights and sounds and miracles of New York's stages!

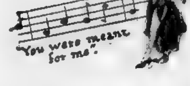

The prediction has come true. Here it is. The new wonder picture. The new era of the Talking Screen. Utterly different from what has gone before. Unbelievable until you see it. Incredible until you listen to each moment of it!

The BROADWAY MELODY

How fortunate that the latest achievement of the Talking Screen is brought to you so dramatically in a love story of infinite power and tenderness. Come behind the scenes of Broadway, where beauties, millionaires, song writers, actors, humans all, bare their hearts in this mighty, magic, melodious Big Parade of the Gay White Way.

HIT SONGS!

Come and Hear!
"BROADWAY MELODY"
"YOU WERE MEANT FOR ME"
"THE WEDDING OF THE PAINTED DOLL"
All America Will Soon Be Singing Them!

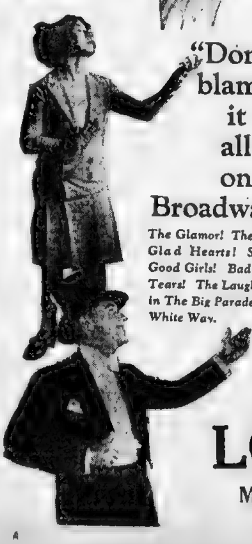

"Don't blame it all on Broadway!"

The Glamor! The Sham! The Glad Hearts! Sad Hearts! Good Girls! Bad Girls! The Tears! The Laughs! All here in The Big Parade of the Gay White Way.

Story by Edmund Goulding. Continuity by Sarah Y. Mason. Music by Nacio Herb Brown. Lyrics by Arthur Freed. Dialogue by Norman Houston and James Gleason.

with CHARLES KING ANITA PAGE BESSIE LOVE

Directed by HARRY BEAUMONT

Now showing in New York, Los Angeles and Cleveland at $2.00 top prices

COMING MONDAY APRIL 1st

LOEW'S STATE

Massachusetts Avenue at Norway Street

USUAL LOEW PRICES

BRAVES BATTLE FAST ATHLETICS TODAY

BOSTON AMERICAN SPORTS

BOSTON EVENING AMERICAN

SPEED ACCURACY, INTEREST NEWS THE DAY IT HAPPENS

TUESDAY, MARCH 26, 1929

Red Sox Rookie Pair Show Real Stuff

By JOE CASHMAN

Bradenton, Fla., March 26—The first week of spring training usually tells whether a rookie has the stuff to make the big league grade.

But not always. Two of the Sox youngsters have proven exceptions to the rule. These are Infielder Bill Narlesky and Outfielder Russell Scarritt.

We told of Narlesky's rise to a high place in Carrigan's rating a few days ago. It was surprising the way the kid shortstop shot to the fore in the space of a week, after showing nothing that would indicate that he was a major league calibre during the first ten days in camp.

Scarritt's story is even more surprising.

HAS FINE RECORD

This lad, a native of Florida, had a great season in the American Association last year. He hit for .356, had a fine fielding record and was credited with being one of the fastest and best base runners in the circuit.

A player who can put on that kind of a performance in a class AA league ought to be ready for faster company, according to all the laws of the game, and Scarritt was assigned to play for the regulars as soon as practice games started.

But instead of making good right away, as everybody expected, the youngster flivvered terribly. He couldn't hit even straight balls, he was slow and uncertain in the field and he could not throw in to the infield.

Such inexperienced kids as Sumner and Small looked to be better outfielders.

And as time went on, he got worse instead of better.

Nobody could figure him out. His Association record said that he was a real player, but his performances for the Sox stamped him as the lowest busher.

WENT ON BENCH

Carrigan finally benched him and it looked as though he was through, as far as making the team was concerned. But luck stayed with him.

Doug Taitt hurt his ankle and Elliott Bigelow started to have some trouble in his arm and Scarritt had to be pressed into service against the Phils.

And the same young man who, a short while before could not do anything right, returned and displayed enough class to win his regular job back again.

He made three hits against the Quakers on the Sabbath and pulled down several drives which were ticketed for extra bases. Then, against Indianapolis on Monday, he had a perfect day at the platter and ran miles to pull down one drive barehanded.

It was one of those plays that happen about once in a decade and which only the greatest of outfielders can make.

His last year's record indicates that his playing in these two games was no flash in the pan.

If it wasn't, some other fly chaser will have to go to make room for the boy who looked through three days ago.

Great Girl Athletes in Hub Games

U. S. TITLE EVENTS IN GARDEN

Double Metropolitan Title Winner Enters Events in Garden on Saturday

By GEORGE W. GRIMM

With the flock of invading girl athletes who are coming to Boston to compete in the girls' national indoor track and field championships, held at the Boston Garden on Saturday, will be Elizabeth Grobes.

Miss Grobes is one of the outstanding girl athletes of the country and is the only girl to hold two metropolitan championships after the recent competition held in New York. Elizabeth Grobes is the leading colored girl athlete of the country. She attends the Scotch Plains high school.

In competition recently this girl star chucked the basketball for a Metropolitan record with a heave of 85 feet 4¾ inches. The same young lady in the standing broad jump made a great leap of 7 feet 9¼ inches. In the broad jump she defeated the former American record holder Ethel Emmons.

TOUGH COMPETITION

The little colored girl athlete will step right into real competition in the title games on Saturday night, facing Eleanor Churchill, Exeter, N. H., who holds the American record for the basketball throw. She will also face Katherine Mearls, national champion and American record holder in the standing broad jump.

The New York youngster will have to do well to compete with Miss Mearls in the jumping event, for the latter on Saturday night leaped 5 feet 10¾ inches at the meet held in Whitinsville.

Among the list of entries received by Chairman Frank H. Briggs of the New England A. A. U. were those of the Boston Swimming Association. This organization, with its full force of track and field stars, hopes to gather many of the prizes of the night.

MILDRED WILEY JUMPS

Mildred Wiley will defend her high jump championship, while Katherine Mearls will get away in the 40-yards dash and standing broad jump. The other prominent performers are Ida B. K. Ay, are Rena MacDonald, who holds the American Indoor record for the 8-pound shotput; Eleanor Churchill, basketball record holder; Florence MacDonald. Olive Mildred Wiley, Rena MacDonald, Florence MacDonald and Olive Hasenfus, all went to Amsterdam last summer as members of Uncle Sam's Olympic girls' track and field squad. Miss Wiley, who lives in Wollaston, gained many honors in the finals of the running high jump.

Florence MacDonald was the only American girl to qualify in the 800 meters run, to which American girls were not accustomed.

A quartet of very capable youngsters from the Boston Swimming Association will compete in the 40-yard dash championship. They will be Olive Hasenfus, 15-year-old Needham high school girl; Pansy Maderia, former Canadian champion; Florence MacDonald and Katherine Mearls. Any one of these four sprinters have enough class to win the dash and set up a new mark.

Other B. S. A. girls who should show well in the meet are Mabel Morrisey of Middleboro, Posse Nissen School pupil, and Mae Magill, who finished second last year in the shotput event.

The list of championship events on Saturday night will be 40-yard dash, 50-yard hurdles, 220-yard dash, 440-yard relay, eight-pound shotput, standing broad jump, running high jump and basketball throw.

OUT FOR LAURELS IN HUB GARDEN TITLE MEET

OLIVE HASENFUS—RENA McDONALD

Miss Hasenfus, Needham school girl, will make any of the sprinters step to win in the Garden meet Saturday. Miss McDonald and Miss Hasenfus were members of the women's Olympic track and field team at Amsterdam.

KATHERINE MEARLS

Miss Mearls, noted all-around girl athlete, competes in the women's national indoor track title races at the Garden on Saturday. The best women runners of the United States and Canada have entered the games.

Sandy Burr on Way to Prosperity

By BILL GRIMES

During the past four months the Sandy Burr Country Club has been undergoing a complete reorganization and the popular Wayland club is now back on its feet and entering a prosperous

Alex Chisholm was elected president of Sandy Burr last fall.

At the time of the annual meeting the outlook was dark for the continuance of "the Burr" as a country club. In attempting to "keep up with the Joneses," Sandy Burr got into serious financial difficulties but through the untiring efforts of President Chisholm, the club is now back on its feet.

A $400 assessment was levied on every member of Sandy Burr, and 110 old members have agreed to accept the tax which will be payable at the rate of $10 per month. Then it was voted to eliminate the initiation fees and bonds, which were required in the past, and increase the dues from $75 to $100. The new members, who are only required to pay $100, have unlimited playing privileges.

Bill Grimes

Already between 200 and 300 new members have joined, and as soon as the new scale of prices becomes known there is every reason for believing that the Wayland club will enjoy the largest membership in its history.

The reorganization of the Sandy Burr Country Club has brought about a complete change in the makeup of all the officers and committees. Gus White, who is mainly responsible for Sandy Burr is on the new board of directors, but otherwise, it is a new body.

It was noted in coupling the professional's berth with that of greens keeper, and Ralph Thomas was selected for these positions. Thomas has been the professional at Sandy Burr since its inception and he is fully capable of giving complete satisfaction.

Since Larry Paton conceived the idea of a course at Wayland, Sandy Burr has been handicapped by incompetents. They have all meant well but they did not know their stuff.

There were altogether too many "yes" men to hope for success at the Burr. Under President Chisholm, the incompetents will be eliminated and there is no reason why Sandy Burr should not take its place with the best country clubs in this section.

Can.-Pro Champions May Play Tigers

Tentative plans are being made for a post-season hockey series between the champion team of the Canadian-American League and the Canadian Pro League champion, presumably, Detroit.

Both leagues will have completed their playoffs by the end of next week.

Chances are good that there would be enough hockey weather left for a short test series.

If definite arrangements are made all the games probably would be played in the rink of the Can. Pro. winner, inasmuch as the last interleague series was played on the Springfield rink.

If Detroit should win, the series would be a big money event, for all the players involved for the Olympics have outdrawn the Detroit Cougars all season and a series of $20,000 gates could be expected in the Midwestern city.

The possibility of such a series is an added incentive to the three teams left in the Can.-Am. playoff, namely, Boston Tigers, Providence Reds and New Haven Eagles.

If it comes to pass, the Can.-Am champion could be assured of almost as much of a playoff split as the National League champ victor would get.

For the present, however, the Tigers are not worrying about anything but the immediate matter in hand, which is the first game of the Pontaine Cup series, scheduled in the Arena Saturday, between the Tigers and the winner of the Providence-New Haven playoff.

The cup, presented in memory of Henry Pontaine, former owner of the Quebec club, now is in Springfield.

Theoretically the Tigers are the holders, however, they having finished at the top of the heap. They are required, however, to defend it in the final series.

Whether Providence or New Haven is to be the opponent of the Tigers an absolute capacity house will see the opening game on Saturday.

The sale of tickets was so heavy yesterday that the Arena box office managers will be unable to hold reservations longer than 48 hours.

Cathedral 10-Mile Run Entry List Grows

Entries for the 19th annual 10-mile run of the Cathedral Y. M. C. A. have reached 85 to date.

Paul Kanaly, son of Frank Kanaly, track coach at Yale, has entered. In 1927 he entered the Cathedral run almost unknown and defeated such stars as De Mar, Gus Barbato, Wally Young and several others.

Entries will close on April 10 and runners should send in their blanks as soon as possible. Entry blanks may be had by writing to Manager Joseph E. Hickey, Cathedral Club, 75 Union Park st., or by calling at the clubhouse.

Rice May Play as Sub This Season

Tampa, Fla., March 26 (AP)—Sam Rice, veteran of many campaigns in the Washington outfield and a consistent .300 hitter, probably will occupy the role of substitute this season. Manager Johnson has decided that Goslin, Barnes and West—the latter two youngsters will compose the regular outfield.

Starting today the Nats became hosts to the Brooklyn Dodgers for two days at their training camp here, and from now on until the regular season opens life will be just one exhibition game after another for the club.

Phillies in Batting Slump; Hurling Good

Winter Haven, Fla., March 26 (AP)—Base hits have been so few and far between recently that Manager Shotton is about ready to admit there is some justification in calling his team the silent Phillies.

The pitching staff has improved during the last week, but in the last four games the Phillies have uncovered a batting slump.

Shotton, however, says there are a half-dozen good clubbers with the Phillies, and he is confident all of them will hit when the season opens.

WARS WITH A'S LAST IN ST. PETE

Braves Wind Up Stay in Sunshine City in 2nd Go With A's Tomorrow

By NICK FLATLEY

St. Petersburg, Fla., March 26 — Cornelius McGillicuddy and his classy Athletics are in town today. They play the Braves this afternoon and tomorrow, thereby winding up one more training season in this section of the perfect weather belt.

Cornelius has quite a ball club, such a one that he thinks this year he will be able to topple the cheesy Yanks.

While that looks like another of those dreams, nevertheless the Athletics are a nifty ball club, several notches better than anything else in baseball, except the world champions. Connie has pitching to spray at the Tribe, and what pitching, and plenty of hitting strength.

Nick Flatley

This Athletic series, which spreads over six games here, in Fort Myers and Miami, will be a good final test of what the South has done for the Judge Fuchs team.

The Yanks stepped on the Braves when the club was down. The Boston athletes will go against these new invaders with a bit more confidence.

Now that the losing streak has been wrecked, it stretched along for six games, the native outfit does not feel that the world is against it. Rabbit Maranville has started to hit the ball, and now that he is playing regularly, is beginning to come into real form. His pepper is back and as a result the whole team is perking up.

But the eyes of everybody down this way are on young Earl Clark, who looks more like a regular centerfielder daily. Earl has been doing very nicely in the field, but he wasn't hitting.

STARTED TO HIT

He broke out in the Monday game with the Brooklyn Robins, though, and cudgelled four hits for himself. He might have been given another on a long fly that was muffed, had the scoring been a bit lenient.

Here is Earl's explanation of what happened to him:

"I was getting a bit down about hitting that ball. I swung my head off but I couldn't hit it out of the infield. I was beginning to think maybe I wasn't anything but a minor leaguer.

"Johnny Evers called me aside yesterday morning. He asked me if I was willing to try something up there at the bat. I told him I sure was, that I would do anything. So he told me to go into batting practice and to stand up there with my feet close together.

"I have always straddled pretty much and thought it was natural. But Johnny explained that if I could stand up, I'd get better leverage and be able to pick out the ball better. So I tried in practice. I took hold of a few that felt great. So I went ahead the same way in the game.

EVERS GETS CREDIT

"And I must admit I did smack a couple. Looks like the smart Evers had the right dope for me. I'm sure now that I can keep hitting them out. If I do you'll have to give the credit to Evers. He's a wise baby."

That's the way the keen Trojan works with kids. He doesn't bawl them out on the field, just talks them back and explains things carefully and convincingly.

He has liked the looks of Clarke ever since the youngster came to camp. Together with Hank Gowdy, he worked on the kid to teach him the fine points of outfielding.

Now it looks as if the strategists had a real player just about ready to deliver. This same miracle would help the outfield situation wonderfully, for Clarke can ramble far and wide, and brings real speed on the bases, something the team very much needs.

A lot of dreams have been sheltered in this training spell, as always, but Evers has a right to

Continued on Page 14, Column 4

VON PORAT WARS WITH RISKO IN GARDEN

Otto Von Porat, Norwegian heavyweight, is coming to Boston with both Ernie Schaaf and Jimmy Maloney, if he is victorious over Johnny Risko, the Cleveland rubber-man, whom he meets at the Boston Garden, Friday night, April 5.

It will be Von Porat's first appearance in a Boston ring, and as local followers of the fistic game have heard a lot of his punching ability, he will be greeted by a capacity throng.

Van Porat is one of the most colorful heavyweights in the game today, a heavyweight who throws all caution to the winds when he steps into the ring and tries only for knockout victories.

The Pearl, as he has succeeded in knocking out 12 of 25 opponents since coming to this country indicates that he is a tremendous puncher.

EAST AND WEST MAY MEET IN BALL SERIES

New York, March 26 (AP)—Prolonging their schedule meeting into the early hours of this morning, Eastern League club owners voted today to challenge the Western League to an annual championship series between the two pennant winners in the rival Class A circuits.

The obstacle presented by the remoteness of the two leagues from each other apparently was overcome by the suggestion of Herman J. Weisman, president of the Eastern League, that the series in its entirety be played in one city—the 1929 series on the grounds of the club winning the Eastern League pennant and the 1930 series in the park of the Western League champion.

The Eastern League favors decision by four victories in a possible seven games, with the series to end as soon as one club or the other has clinched the Interleague title.

FIRST TITLE ICE FINALS IN HUB NEXT WEEK

The first game of the final series between the Bruins and the winner of the Toronto-Rangers series will be played in Boston. The date will be determined when one of the present contending teams, Toronto and Rangers, wins two games. Rangers have won one game and the pair are in Toronto tonight.

Should Rangers win tonight, it is probable that the teams will play in Boston on Thursday night. Should the series between Rangers and Toronto go three games, as is likely, the first game might not be played until next Monday or Tuesday.

Meanwhile, the Bruins will practice daily, and the team will be ready for the finals whenever the games are played.

The distribution of tickets "or the first game will start today at 9 a. m. Season ticket holders will find their seats ready for them at the Jordan Marsh Co. Men's Store season ticket office. Seats must be picked up before 12 o'clock noon on the day of the first game. They will be sold after that time.

The public sale tickets will be available tomorrow at the various agencies which have had Bruins tickets all seasons. Whatever seats are available, then will be placed on sale at the Garden at 9 a. m. tomorrow.

PADDOCK PLAN WOULD HIT 'PROS'

Charley Paddock, the one-time world's fastest sprinter, offered an intelligent plan for eliminating professionalism from amateur track athletics, in a statement to Dan Ferris of the A. A. U. yesterday.

Just as in golf, there is "open" competition, so Paddock suggests that affairs be controlled in the same manner. Stars of the A. A. U. would confine their efforts to national and sectional championships, whereas those with wide ambitions, desirous of testing their skill in "fly by night" contentions, would turn to the professional fold.

The motive in back of this would be to prevent club promoters from tempting track amateurs with lucrative offers to attend their games in order to draw the crowds. Amateurs could race against "pros," with nobody objecting against underground methods.

Paddock added that he had aired his plan to the Southern Pacific Association at Los Angeles and had been advised to talk it over with Ferris and Avery Brundage of Chicago, national president of the A. A. U. Paddock intends to see Brundage on his return trip to the Pacific Coast.

Wenner Elected

Howard T. Wenner, 30, of Catasauqua, Pa., was elected captain of the 1930 Harvard basketball team, it was announced following the taking of the team picture.

Bouts Last Night

By The Associated Press.

Chicago—Jackie Fields, Chicago, outpointed Young Jack Thompson, Minnesota (10). Spug Meyers, Pocatello, Idaho, outpointed Young Montreal (10). Kansas City, Mo.—Babe Mintz, Omaha, outpointed Tiny Roebuck, Kansas City (10).

Buffalo, N. Y.—Stanislaus Loyasz, Chile, stopped Pete Perri, Barre, Vt. (8). Philadelphia—Benny Bass outpointed Harry Forbes, St. Louis (10). Baby Joe Gans, California, outpointed Young Kendell, Chester, Pa. (10). Vincent Forgione, Philadelphia, stopped Babe McCoy, Oklahoma (6).

Memphis, Tenn.—Buster Mallon, New Orleans, outpointed Mickey Fedor, Cleveland (10).

Little Rock, Ark.—Red Herring, Tulsa, Okla., and Jimmy Evans, Milwaukee, drew (10).

New Castle, Pa.—Joe Rohanna, Cleveland, stopped George Kerpon, Pittsburgh (2).

New York—Bruce Flowers, New Rochelle, N. Y., outpointed Joey Kaufman, New York (10).

18 of Crusader Ball Squad to Go South

Worcester, March 26—Eighteen players have been selected by Coach Jack Barry of the Holy Cross baseball team to make the Southern trip.

Six games will be played. The squad leaves tomorrow and the first game will be at Richmond Saturday against Reading of the International League.

The squad: Capt. Dick Harrell, James Shevlin, Fitter Cahill, Jerry Shanahan, Con Hurley, Andy Fisher, Henry Lawrence, Dick Fhelan, Joe Dougherty, Gene DeSautels, Henry Garrity, Raymond Dobens, Frank Nekola, Gene Herbert, John Evers, Norman Sisco, Bobby Priesrichs, John Ryan and Manager Dan Coakley.

This is one of the largest squads ever taken South by the Crusaders. Barry has four catchers and six pitchers and infield and outfield utility men in Lawrence and Blondy Ryan who can fill in either in the inner or outer defense.

"Cards Defeat Yankees"; That One Is Just a Few Months Late

EVENING AMERICAN SPORTS

Strong Boston College Nine Leaves for South Today

PLAY FIRST GAME ON SATURDAY

Heavy Hitting Eagle Team After College Title; Best B. C. Squad in Years

By JOHN B. GILLOOLY

"I don't want to predict any cleanup in the South, or say at this early date that B. C. will be a championship nine. But it's a great all-round team and capable of big things."

This was the way Coach Hunk Duffy expressed himself as he prepared for the take-off of his Eagle baseball legion to the South. The B. C. squad is in numerous boarders for Norfolk, Va., on the steamer Howard today.

Coach Duffy had to limit his franks to 16 players and it was some job. When a mentor has 30 good ball players on a squad and has to pick half that number it calls for hard work to pick the best boys.

But Duffy went to work and chose the men according to what they have shown in the workouts since the squad reported at the Commonwealth Armory five weeks ago. Five pitchers, five infielders, three catchers and three outfielders make up the B. C. roster.

STRONG MOUND STAFF

The mound staff consists of Jim Shaker, O'Connor, second baseman, Hugh McNulty, Pete Herman, John Dixon and Jim Donovan, right-handers. Charley Murphy had a sore arm and is left behind, while Henry Plausse, Jim Regan and Rosy Ryan were not picked but will join the squad upon return.

In the outfield are Larry Gibson, left, Johnny Temple, center, and Al Ricci, right. Frank Reagan, bothered by a sore wing, had to be left behind and Ricci taken along as his place, but Frank will sign up again when the squad gets back on Jahnnie Field.

The infield will be made up of Ed Weston, first base; Paddy Creedon, second base; Art Arnold, short, and Hank O'Day, third. Joe Shea, center ice man on the hockey team, was taken along as a reserve shortfielder.

NINE SOPHS

Of this squad nine are sophomores, including Dixon, Donovan, O'Connor, Colbert, Gibbons, Spagnardi, Shea, Ricci and Temple. Seven, Dixon, Herman, Colbert, Gibbons, Ricci, Creedon and Wagner, were members of the championship football squad.

Coach Hugh Duffy, a man of few words, didn't want to predict any sizzling performances on the southern trip, but he realizes that his heads into the tobacco fields of Virginia with one of the greatest groups of baseball players that ever left Newton.

And he feels that his team is going to sweep through the southern opponents.

Boston College's squad will arrive in Virginia on Thursday at 7 a.m. Duffy will have his squad out in the afternoon, and also on Friday morning, for short workouts in order to put the finishing touches on his product. The debut is booked for Saturday against the Fort Monroe nine.

BRAVES PLAY ATHLETICS

Continued from Page 13.

ways happens, but it means real sunshine to see a kid ball player experience that strange and sudden transformation which sometimes makes a star out of an apparently mediocre candidate.

The pitching that chunky Mister Bobold unfurled against the Brooklyns, who can hit, whatever else they can't do, was another cause for joy. The International veteran went in and stopped that rally dead, when they were right in the middle of a wild batting jamboree.

He knows how to pitch, and how to field, and is as cool as a refrigerator. This baby will be invaluable as a relief chucker if he isn't handed a regular place on the mound corps.

Vitale Downs Brown in Comeback Go

Jerry Vitale, after a year's absence from the ring, came back to defeat K. O. Brown of Bristol, R. I., in the feature bout of 8 rounds at the Salem Arena, a K. O.

Vitale forced the battle all the way and won the verdict easily.

In the semifinal Sonny Boy of Gloucester knocked out Freddie Moore of Gloucester in the fourth round.

Get a good piece of real estate, buy it wisely, pay for it, keep it, and later it will keep you. See the sound values listed today in the real estate columns of the classified ads.

TITLE IS IN BALANCE

TOMMY LOUGHRAN

The world's lightweight champion will be fighting with his back against the wall when he clashes with Mickey Walker at the Chicago stadium tomorrow night.

TAD'S TIDBITS

The McLarnin-Miller return affair has been voted an awful bust. These return bouts most often are. That is, if the first affair is a pip you seldom get another pip in the second try.

Will you ever forget that great Willie Lewis-Sailor Burke fight at Billy Gibson's Fairmont Club back in 1908? Do you remember that each man was on the floor three times and that twice at the end of different rounds they were so groggy they both tried to sit in the same corner?

And do you remember how Lewis picked himself off the floor and laid the gallant tar low with a right in the sixth and last round and how Burke, on one knee, took the count of ten?

GOSH, the New York fans (the) weren't so numerous then) talked about that fight for six months. It was something to talk about. On the level, the fighters were just as pepped up as the audience. They hated one another and the audience cheered and bowled, assisting in the hate match.

Well, a year later they met in a return bout at Brooklyn. The writer sat at the ringside again in anticipation. We expected a repeater and were all charged up.

They went through ten rounds of a no-decision affair like two old women.

Blood to Lead Swimmers

Bethlehem, Pa., March 26—John E. Blood of Philadelphia was today elected captain of 1930 swim team. Blood also plays football. He is a member of the Sigma Nu fraternity.

You ... of valuable property ... advertised every day in the real estate columns of the classified ads.

HARVARD TO HOLD SPRING GRID GAME

Two Harvard football teams, playing under the direction of Walter R. Okeson, in charge of football official appointments for a number of eastern colleges, will give an official demonstration of rule changes, especially for coaches and officials, on Soldiers' Field on April 2, it was announced today by William J. Bingham, director of Harvard athletics.

The teams picked from Harvard's spring squad, will go through a regular game, with four of the best known officials of the East, E. J. O'Brien, Thomas B. McCabe, D. J. Kelley and W. T. Halloran, appointed by Okeson, running things. Okeson will explain the fine points of the rules and officiating technique to the large number of coaches and officials who have been invited to the demonstration.

NEAR-PANIC AS FIELDS WINS WELTER TITLE

Chicago, March 26 (AP)—Jackie Fields, Chicago Hebrew, and who learned his boxing in a California ring, today holds a synthetic claim, at least, to the world's welterweight boxing championship. He acquired it by decisively defeating Young Jack Thompson, San Francisco negro challenger, in a 10-round battle last night—a thrilling fight that came perilously near ending in a panic in the eighth round.

A crowd of more than 9000 persons was thrown into a panic in the eighth round when two spectators, one drawing a knife and the other a gun to settle a private fight in one corner of the arena, precipitated a terrifying scene of disorder, resulting in the injury of many spectators, some perhaps fatally.

Passing the Puck

By BILL GRIMES

Apparently there is a difference in opinion as to which one of the playoff series is for the Stanley Cup.

According to no less an authority than President Frank Calder, the Bruins won the Stanley Cup when they defeated the Canadiens.

But the Boston authorities claim that the Stanley Cup series will not be played until the final round between the Bruins and the winners of the Ranger-Toronto series.

During the trip to Montreal last Friday night, President Calder announced that the Bruins and the Canadiens were playing for the Stanley Cup and that the winner of the second round, which is being played by the Rangers and the Maple Leafs, would challenge the Bruins to defend the Cup.

If the actions of the Tigers can be taken as a criterion, the report that the Bengals would take things easy this week, is erroneous. Somebody sent out the announcement that the Tigers would mark time this week while the New Haven Eagles and the Providence Island Reds were battling for the honor of playing the Tigers in the Can-Am. League finals. All the Tigers did Monday was to scrimmage for one hour.

As Harley Frost remarked, "If that is taking things easy, I want work." Which just about hits the nail on the head.

It is rumored that Butch Keeling and Paul Thompson will oppose Jimmie Walker for mayor of New York. Keeling has scored only goals for the Rangers in the playoff series and his goals have been made possible by passes from Thompson.

Butch Keeling went to the Rangers in a trade for Alex Gray but the latter was unable to make the grade and Toronto sent him to the Millionaires of the Canadian Professional League, where he has been having a tough time holding up his end.

The "All" teams should be revised and Tiny Thompson put in in place of George Hainsworth. Tiny is by far the greatest goalie in the N. H. L. has produced since the heyday of Georges Vezina of Les Canadiens.

Along with being one of the greatest of all time players, Howie Morenz of the Canadiens is a true sportsman. He was the first to congratulate the Bruins on their victory and he was sincere when he admitted that the best team won.

After the game, the writer jokingly remarked to Howie that if the Canadiens let him out this summer for his playing in the Bruins series, he (the writer) would try and get him a job in Boston.

"Do you think that Eddie Powers would give me a try out with his Tigers?" was Howie's reply.

An announcement was made this Odie Cleghorn had resigned as manager of the Pittsburgh Pirates. During the period that Odie has been in charge of the Pirates he has gone from a healthy man to almost an invalid, and the making a wise decision when he washes up with the Smoky City outfit.

Although the Canadiens were put out of the running by the Bruins last Saturday night, they practiced Monday at the Forum in preparation for their Western trip.

Lyons-Ireland in Special Pool Match

Final arrangements have been made to play the challenge match between Peaches Lyons, the New England pool champion, and Arthur Ireland of Lowell. Both men met and signed an agreement to play for a purse of $250, the match to be played at Low's State Billiard Club on Wednesday, March 27 and Thursday, March 28, at 8 p. m.

RED SOX RECRUITS—NO. 9

EDWARD DURHAM

Edward F. Durham, right-handed pitcher. Age 20, height 5:11, weight. 160. Residence—Chester, S. C. Started last year with Jackson, Miss., club in Cotton States League. He went like a house afire, winning 17 and losing only 7. Mobile then bought him toward the close of the season. He pitched and lost one game for Mobile. Sox purchased him from Mobile. Shapes up like good prospect.

With the PONIES

At Keeney Park

RACE—Johnny Campbell. Points.

1—Forest Fairy	91
The Miss	20
Curly Lo	17
3—Johnny Campbell	92
Buttress	15
Whizzing Cloud	15
4—Catch Him	15
Lady Jule	3
Yorktown	3
5—Scotch Princess	91
Miss Queen	17
Field Marshal	15
6—Sue Ann	17
Supercede	19
Fleet Gallizer	1
6—By May	1
Temperaire	19
Infanta	19

At Keeney Park

FIRST RACE.

Post. Horse. Jockey.	Prob. Odds.
1—Forest Fairy, G. Brehm	2-1
10—Temerity, M. Carmon	10-1
6—Merry Windsor, M. Knight	4-1
7—Jerry Lo, C. Greenwood	10-1
3—Jim Ward, W. Romer	15-1
11—The Miss, C. Edwards	8-1
4—Marble Heart, M. Kenley	6-1
5—Water Lass, J. Convey	20-1
9—Sidney Lights, A. Guerra	15-1
8—Miss Z. K. Taylor	20-1
2—Arrival, D. Smith	20-1
3—Sea Fay, C. Turk	20-1

SECOND RACE.

12—Featherwood, C. Greenwood	10-1
2—Hailstorm, W. Romer	8-1
11—Jerome, O. Brown	4-1
13—Porgie, R. Cooper	4-1
10—Caterpillar, G. Horn	20-1
8—Astar Madera, C. Edwards	15-1
6—Miss Granite, J. Convey	5-1
5—Lee, C. Turk	10-1
4—Fry Nation, M. Kenley	15-1
9—Good Word, M. Knight	15-1
3—Fair Legion, M. Caruso	15-1
1—Celaria, J. Guerra	30-1

THIRD RACE.

5—Catch Him, M. Knight	1-1
1—Bissner, M. Caruso	12-1
3—Parkside, J. Convey	8-1
6—Lady Jule, R. Cooper	5-1
2—Minuet, A. Murray	5-1
4—Camp Lady, C. Edwards	12-1

FOURTH RACE.

8—Rock Queen, M. Caruso	8-1
7—Spanish Princess, J. Convey	2-1
1—Wrigley, C. Edwards	5-1
5—Field Marshall, J. Guerra	6-1
3—Mole, O. Brown	6-1
4—Billy Burns, C. Turk	20-1
6—Tiny Miss, M. Carmon	20-1

FIFTH RACE

2—Kentucky Colonel, J. Convey	12-1
1—Supercede, R. Taylor	4-1
3—Jane Ann, M. Knight	2-1
7—Ethel Gallizer, D. Smith	7-2
4—Rah Rah, C. Edwards	15-1
5—Ranch Lass, R. Cooper	8-1
6—Remstorm, M. Romer	40-1
8—Merwick, C. Hails	15-1

SIXTH RACE

11—Marion Parrie, M. Caruso	15-1
1—Laundry Girl, R. Cooper	8-1
2—Bunny, M. Knight	5-1
6—Ellie, J. Convey	10-1
5—Gold Mark, L. Miller	12-1
9—Pomeroyeh, C. Hammer	8-1
10—Sandy, G. Horn	20-1
16—Temerairo, C. Edwards	10-1
15—Indian Corn, M. Kenley	15-1
8—Storm Maiden, C. Turk	15-1
3—Col. Martin, W. Romer	20-1
12—Miss Leo, F. Robagnow	20-1

SIMILAR SELECTIONS—Most probable winner, Catch Him; Calser's nearest horse Old Bickapoo best outlay, Forest Fairy; O. K. Chapeo and Catch Him, to place.

THE TIP'S MOST BETS—Catch Him, Forest Fairy, Calser, Tiamo.

THE TIP'S 81 PER SPECIAL—Rock Queen, Keeney Park.

Reds Mourn Death of Pitcher Roy Meeker

Orlando, Fla., March 26 (AP)—The Cincinnati Reds were idle today in mourning for Roy Meeker, 28, stocky little left-handed pitcher who succumbed to heart disease two hours after working out with his teammates on Tinker field yesterday.

Meeker had been suffering with neuritis in his pitching arm, but Manager Jack Hendricks permitted him a short workout in the belief the sun might help. When he arrived at the hotel after the workout Meeker complained of pains in his chest and died after a physician twice had administered hypodermics.

Meeker came to the Reds from the Portland Cubs of the Coast League. He is survived by his widow and an eight-year-old son, who live in Kansas City.

Harvard Crew Squad Letter Men Cut

As a result of time trials held Saturday in the Charles river basin, Coach Ed Bowen of the Harvard varsity crews announced a cut in his squad from five to three crews.

Two members of last year's varsity crew, that rowed against Yale at New London, are not included in the new varsity squad.

These men are Guy Murchie, who has rowed number 7 on the varsity eight for the past two years, and DeWolfe Hubbard, on the junior varsity crew two years ago and last year bow on the varsity eight.

STIFF WORKOUT FOR B. U. NINE TODAY

Dave Morey will send B. U. baseball candidates through their first hard workout of the week at Nickerson Field today. The B. U. mentor has given up the idea of his two drills a day plan, as the weather has been too cold to allow the men to remain outside that long.

For the remainder of the week daily drills will last from 1 o'clock to 3:30, and in this time Morey will get the team down to heavy work, for the end of the week a varsity nine may be picked and the final cut made.

Morey has already made one cut and the squad has been brought down to 42 men. The Pioneer coach hoped to make another cut Wednesday, but he will hold off a few days longer in order to get a better line on some of the candidates.

A short practice for the fielders was the full extent of the squad's work and the pitchers were sent in after a short run around the cinder track. The cold weather made it impossible for the twirlers to accomplish much, but with a better break from the weather man today the pitchers will get a good workout.

The competition for pitching honors has gradually narrowed down to a race between Buck Weafer, Bunns Burns, Arthur Murphy and Fred Church. Weafer is only a freshman at B. U. but he has had plenty of baseball experience. If he continues to improve under Coach Morey the Pioneers will have a good bet in Weafer for the opening clash of the season with Harvard next week.

Lincoln Five to Play in New York

The Lincoln Five of the Lincoln House will play the strong Settlement House club in New York, Saturday evening. The Lincolns in the past have played some of the strongest teams in the state. The Five's last victim was the strong Mystery Club of Boston, which was defeated 52 to 21. Those making the trip are: "Lefty" Harris, "Bonny" Borawa, "Shy" Mack, Mike Silberman, "Mike" McDonald, Billy Woods and Coach Mossaro.

North-South Open Play Starts Today

Pinehurst, N. C., March 26—With the perennially brilliant array of professional and amateur talent, the 27th annual United North and South open golf championship will get under way here today.

The entry last year totaled 92, but more than 100 are expected to tee off to compete for the title now held by Willie Burke, who is transferring from Blindbrook, N. Y., to Westport, N. Y.

Indoor Sports By TAD

AH-YOU MEAN TO SAY THAT YOUVE ALREADY MADE UP YOUR MIND? AND YOU COULDNT GIVE THE DEFENDANT AN EVEN BREAK
THATS RIGHT- I KNOW THAT MAN IS CROOKED = ONE LOOK AT HIS FACE RESTING ON HIS HAND IS ENOUGH FOR ME = HE COULDNT BE O-K WITH THAT MAP
HE POINTIN' TO THE LAWYER AND NOT THE DEFENDANT
WELL I ALWAYS COUNT ME FINGERS AFTER SHAKIN' HANDS WID A LOTTA LAWYERS THESE DAYS
O-K = THEYRE AS STRAIGHT AS A MARCEL WAVE
SHE STOOD ON HER FEET ALL DAY AT THE STORE = OTHERS DID IT ON THE WAY HOME
INDOOR SPORTS
TAKING A FOUL ONE AT THE PROSPECTIVE JUROR WHO RATES MEN ACCORDING TO THEIR KISSERS
© 1929, Int'l Feature Service, Inc., Great Britain rights reserved.

"Thomas *knows* how to grow hair" *says* GEORGE MAYO

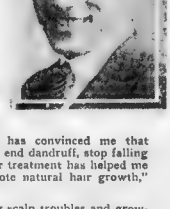

GEORGE MAYO APPEARING WITH ED WYNN (THE PERFECT FOOL) in George White's Musical Comedy "MANHATTAN MARY," at the SHUBERT THEATRE

"THOMAS' treatment has convinced me that the Thomas' *know* how to end dandruff, stop falling hair and grow hair. Their treatment has helped me retain my hair and promote natural hair growth," says George Mayo.

The Thomas' are ending scalp troubles and growing hair for thousands in their 45 offices throughout the country. Among their clients are well known opera stars, actors, lawyers, musicians, doctors and business leaders. What they are doing for these men they can do for you. Call today for an examination without charge or obligation.

World's Leading Hair and Scalp Specialist—45 Offices in U. S.

The **THOMAS** *System*

ORIGINAL THE DISCOVERY BALDNESS

Hair and Scalp Specialists
810-812 Dexter Bldg.
453 Washington St.
Opposite Jordan Marsh

Hours 10 A. M. to 8 P. M. Saturday to 6:30 P. M.

Schmeling Must Fight Every Day This Summer to Fill Reported Contracts

EVENING AMERICAN SPORTS

Brookline High Baseball Squad Lacks Veterans

Can't Keep Away ⌒ **Mickey Mitts the Gang** ⌒ **Cambridge Eight Scores Win in 81st Race With Oxford**

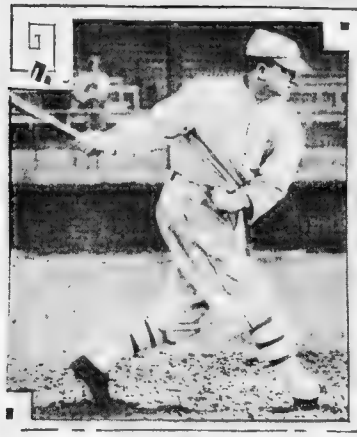

TY COBB

This International Newsreel photo shows Cobb socking one in practice with the Baltimore Orioles at Augusta, Ga. Cobb is not a member of the team, but couldn't resist the lure of practice.

J. KEARNS—M. WALKER—P. HARMON

Kearns, manager of Walker, is shown with Mickey as the fighter greets Harmon, promoter of the Walker-Loughran title fight, slated for the Chicago Stadium on Thursday. (Associated Press photo.) A capacity crowd will see the war. Mickey and Loughran are in fine shape for their fray.

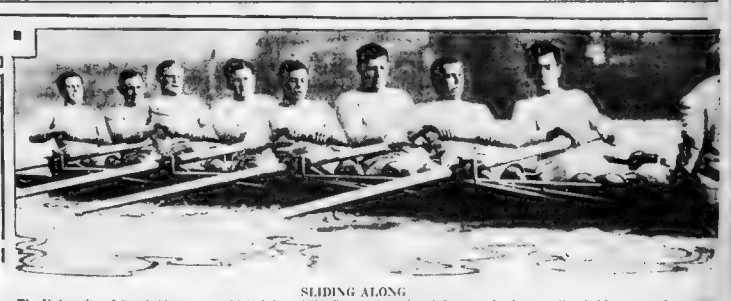

SLIDING ALONG

The University of Cambridge crew, which defeated the Oxford eight in their 81st annual race, is shown in this International Newsreel photo. Cambridge won by seven lengths in the classic.

WEALTHY TOWN COACH MUST BUILD NINE

By DICK McSWEENEY

Fifty candidates, but only two veterans, make up the baseball squad at Brookline high.

Coach Tom Fitzgerald expected to have at least five seasoned men on hand when the opening workout was called, but the only veterans to make their appearance were Morgan O'Neil, pitcher, and Francis Fleming, catcher.

The other three youths who had been expected to report have left school.

Although there is a wealth of infield material, Coach Fitzgerald has not had a chance to select the men who will fill in the inner defense positions. The Timmins brothers, newcomers from Newton, are a pair of likely looking prospects for the second base and shortstop berths.

MARTIN GOOD PROSPECT

Andy Martin, freshman hurler last season, has put on weight which is sure to aid him on the mound.

Tom Noonan is another hurler who has profited by his stay with the second-string men last year. While both Martin and Noonan are unknown quantities in the hurling department, Coach Fitzgerald is confident that they will make good.

Ben Hootstein, captain-elect of the 1929 football team, and Barrett Roberts are sure of playing in the infield.

Both these boys are heavy hitters, and while nothing is known as to Roberts' running ability, Hootstein, long a sprinting star, will have no difficulty in snaring long flies which would bother a slower fooled player.

PLAY IN BROOKLINE

The squad will work out daily at the Cypress st. grounds until the season opens, but all Brookline's regularly scheduled home games are to be played at the Brookline high school field.

Coach Porter of the Hingham baseball nine has had his squad working out in the high school gymnasium for some time and will soon transfer diamond activities to the outdoors.

Capt. Robert Brown, who had a great season in the box in 1928, is back again and is ready to go.

A pair of swim meets are scheduled to be held in Curtis Hall, Jamaica Plain, today. Dorchester's Natators will face the Mechanic Arts tankmen, while Jamaica Plain will swim against Brighton.

A Hub scholastic ruling which forbids schoolboy swimmers from competing in more than one meet a week may prevent youthful natators from taking part in the Lieut. George R. Meehan swimming championships, which will be held next Saturday at the Brookline municipal tank.

An attempt is being made to juggle this week's swimming schedule for the Hub schools so that they may enter teams in the Meehan event.

St. Pete Chatter

By NICK FLATLEY

St. Petersburg, Fla., March 26—Rabbit Maranville kicked a couple of runs at the Robins in the early part of the Monday game.

Then he found himself and engineered two sizzling double plays in the late innings, after the Braves had gone ahead.

And he injected three important hits.

Johnny Cooney will have a steady pitching job. Hank Gowdy says that Johnny, in three chances, has proved that he's as good as he used to be. And that was good, especially against the Giants.

The torrid sun has baked the infields in Florida and the ground grabbers are all working with their heads turned as they go down for the ball. That accounts for the frequent errors. An athlete would prefer a fumble to a broken nose.

Judge Fuchs will act as guardian as well as manager on the excursion to Fort Myers. Sec Cunningham is hopping over to Miami to do the advance stuff on the four games the Braves play there.

If the summer keeps coming in this sector, the Miami games will just be a lot of broiled baseball. The thermom hits better than ninety on the diamond here, with a breeze blowing in from the bay.

The tourists are drifting away from these parts in flocks, so baseball crowds are getting smaller daily. Some of them would recall Braves Field late last summer.

Harry Seibold swings a mean war club. To get himself a pair of hits while winning his ball game. He will be a handy man in the offensive lineup.

Johnny Evers still is very popular in the home state. All the villages in New York are wiring the Braves for exhibition games wherever there's a gap in the schedule. But the club will do no crazy hopping this summer.

HARRY KELLEY PICKS MILLS TO WIN

Cop Mills, heavyweight champion of New Hampshire, who battered Big Boy Dawson to defeat in the Arena some weeks ago, will return to the ring next Monday night in the Arena, meeting Al Friedman of Roslindale in the 10 round feature match of the Arena A. A.

Once more, Mills will be the under dog, as he was against Rawson, and once more his manager, Harry Kelley, is telling the world that the marvellous condition, tremendous strength, and heavy punch of Mills will carry him through to another victory.

Rawson was a favorite to win decisively over the raw-boned farmer boy, but Mills took everything that came his way for three rounds and then started a furious surge of fighting that ended in the sixth round, with Rawson suffering the first defeat of his career. Despite the fact that Friedman has fought practically every heavyweight of note in the country, and has had far more experience than the New Hampshire champion, Mills and his whole force of trainers are confident that he will whip Friedman.

Hy Diamond, the Jewel of the West End, has been matched to meet Frankie Moore, Italian featherweight from Medford, in the eight round semi-final match. Diamond has been Freddie O'Connor and Billy O'Leary, two of the best young featherweights in these parts, in the last two years, and though he lacks the experience of Moore, who has defeated Chick Suggs, yet many will favor the brilliant Jewish featherweight.

In another eight rounder, Gene Bianco, amateur flyweight champion of New England for the past two years and recent graduate to the Professional ranks, will face Harry Goldstein of the North End for the flyweight championship of New England. Goldstein has been recognized as the New England champion, but Bianco, a busy, hard-hitting little fellow, may relieve him of his crown.

Red Sox Rumbles

By JOE CASHMAN

Bradenton, Fla., March 26—The Red Sox opened their fourth week of training by taking Indianapolis into camp, 12 to 8.

It was the second victory for the Little Saxons over the I [illegible]

For Ed Morris pitched the first five innings of the game. That is longer than any of the other regular Sox hurlers have worked thus far. The Fenway ace was in great form, allowing but four hits and two runs.

Phil Todt and Bill Regan were unable to play and probably will not see action until late in the week as a result of a sunburn. Both are so badly scorched that they have to remain in bed.

News of the sudden and tragic death of Dinny Williams in an auto accident on the coast cast the whole camp into deepest gloom. Dinny tried to make the Sox in 1925 and again last season, and all who knew him, loved him.

He wasn't a big leaguer, but he was a model athlete, and the prince of good fellows. He will have no trouble making the grade on the other side.

Manager Carrigan has made another cut in his squad. Pitcher John Letty Shea and outfielder Carl Sumner, Greater Boston rookies, left last night for the Hub, where they will work out with the Pittsfield club.

TUFTS 11 PLAYS REAL GAME FRIDAY

Tufts football squad will start the real work of their last week of spring training today at Medford. The week will be a hard one and will be climaxed by a full game between two picked teams on Friday.

The workouts to date have been increasingly hard and the line in particular is beginning to round into shape under the drilling of Law Manley. It is already seen that the situations of last year, when there were no veterans for the line, is going to be reversed.

If Jim Fitzgerald is eligible, and to all appearance he will be, Tufts will be able to present a veteran line from end to end, with Godfrey and Arlanson at the ends.

MR. BOSTON By Jack Conway

MR. BOSTON dropped in back stage at Keith's Memorial Theater as Jack Sharkey was getting ready to go on with his act "In the Gymnasium." Sharkey had thrown off his bathrobe and was warming up as he would for a regular ring battle.

"Jack is jammed with surplus energy," remarked Johnny Buckley. "That is why he is a great fighter. In the dressing room before a tussle, he often boxes six rounds. He is restless and eager to go. Dempsey was the same when at his best. As age crept up on the Tiger, he had to rest so as to save his energy for the battle at hand."

Al Lacey and Tony Palazola, who have handled Sharkey in his recent bouts, watched the Boston contender closely.

Jack Sheehan, veteran referee who introduces Sharkey to his theater audiences, brushed the dust from his iron derby.

"For 30 years I told people Jim Corbett was the fastest heavyweight to ever enter a ring," declared Sheehan. "But Sharkey has made me change my opinion. Jack's left hand is faster by two-fifths of a second than the left duke that licked John L. Sullivan. At Miami Sharkey fought a perfect battle against Stribling.

STAGE hands placed a ring, the posts of which were covered with gilt, in position. A punching bag stand was next placed on the stage. The orchestra played merrily and Jack Sheehan stepped before the footlights.

There was some applause and not one single boo. Sheehan at least knew he wasn't showing before a fight crowd. The veteran gave a short talk on Sharkey, mentioning how he eliminated George Godfrey, Harry Wills, Jack Renault, K. O. Christner, Stribling and a flock of other first-class fighters.

More music and Lou Bogash was introduced as the man who has licked seven champions. An extra flurry of music and Sharkey stepped into the ring amid a round of applause and no boos. Jack also knew it wasn't a typical fight crowd.

"THE boys will now box three rounds," said Mr. Boston. "They're off. Guess Johnny Buckley has instructed them to let the punches fly. Watch Sharkey's left hand. He is hitting hard and true. It was his left hand that licked Stribling.

"Bogash fights back strong. I was talking with him before he went on and he told me that the most money he ever received for a fight was the $3500 purse Tom Goodwin paid him the night he defeated Mickey Walker at the Arena. Lou came along five years too early. A Bogash at his best today would conquer all the middleweights and light heavyweights."

Bogash ducked low and came up suddenly. His head crashed against Sharkey's head. A trickle of blood came down Sharkey's cheek. Johnny Buckley moved about nervously, while Lacey and Palazola tried to observe the extent of the injury. The exhibition soon ended and it was found Sharkey had a small cut on his head, while Bogash's left eye was puffed up.

"That is more damage than Sharkey received in his bout with Stribling," said Mr. Boston.

It's all in the racket," chirped Sharkey good naturedly. "I probably won't receive another mark boxing during the rest of the week."

SHARKEY also put behind the light bag and skipped rope. He looked the part of the "heavyweight champion of the world" as Jack Sheehan introduced him. Sharkey himself says he will wait until after he defeats the winner of the Schmelling-Paulino bout before setting himself up as the king of his boxing class.

"I would like to bring the heavyweight title, once held by John L. Sullivan, back to Boston, where it belongs," Sharkey said earnestly while getting a rubdown on his dressing room.

Hub Boxers Plan for Title Matches

Hub amateur boxing supporters are now eagerly looking forward to the annual national championships, which will extend over three nights at the Boston Arena, with the leading boxers of the country entered. This annual fixture is set for this city, April 8, 9 and 10, and it is expected that the event will prove the most successful in the history of the A. A. U.

Already there is a keen demand for tickets and it was announced yesterday by William Kennel, president of the New England Association, that the downtown ticket office at room 30, 262 Washington st., will be open on Thursday.

Boxers from San Francisco, Los Angeles, New Orleans, Louisville, Cleveland, Chicago, Philadelphia, Baltimore, New York, Buffalo, Atlanta and every other prominent city in the country will compete in this event.

Whirlwinds Win

Jamaica Plain Whirlwinds qualified for the final round for the city of Boston amateur basketball championships by defeating the Phi Delta outfit, 54 to 30, at Memorial high gym.

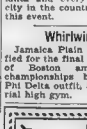

NIAGARA SHOWER BATHS
21 SHOWERS
Individual dressing rooms
BARBER SHOP
Clothes pressed while you take your shave
SHOE SHINE PARLOR
HATS CLEANED
In fact, a complete valet service
31 Scollay Square

"TWIN" of a TEN

You Can't Tell Them Apart

I paid $10 for the Original of this new, Triple-Stitched, Rolled Welt. It was produced by a High-Priced Manufacturer, and displayed as the "Feature Hat" in a prominent window on the "Avenue." You can now have our Reproduction — this "Twin of a Ten" for THREE-FIFTY

$3.50

Crown 5⅝ in., Brim 2¾ in., Band 27 ligne, Triple-stitched Welt

"Twins of the Most Expensive Styles Seen in the Most Exclusive Shops"

The Luxury Line at $5 are All Luxuriously Lined

Truly Warner Headquarters for Hats

305 Washington St. (Opp. Old South Church)

137 Summer St. (Cor. South St.)

NO woman can afford to miss these magazine pages. Here you will find household information of great value, a wonderful article by an eminent physician, important advice on matters of etiquette by a woman who knows and fashion hints fresh from Paris.

Magazine Page

Martha Lee Tells of New Sandwiches

SPRING FEVER! Everyone seems to catch it, and how delightfully dreamy it makes one feel! There are days when the sun is so bright and the air so balmy that even the preparation of the family meals is a task, and the children's appetites seem to have waned beyond the point of recovery. Luncheon, in particular, appears to be the most difficult meal, as it should not only be tempting and satisfying, but best if consisting of at least one hot or warm dish.

Martha Lee

A hot sandwich such as a toasted sandwich, served with crisp cool lettuce, juicy slices of red tomato, a little yellow salad dressing to taste, and strips of broiled bacon is a real picture and quite as good as it looks, and guaranteed to reclaim the most jaded appetite.

There is no type of sandwich more acceptable during the spring season than one with bacon as a foundation.

CHEESE, TOAST WITH BACON

Broil ½ lb. bacon until delicately browned. Make a sauce of 4 tbsps. bacon drippings, 4 tbsps. flour and 2 c. of milk. Season with ½ tsp. salt, ½ tsp. paprika and stir in 2-3 c. of cheese, grated. Cook over hot water until cheese is melted. Pour over 4 slices of toast and place 2 or 3 slices of bacon on each slice of toast. Serve with new cabbage salad or a spring salad.

COUNTRY CLUB SANDWICH

Butter slices of bread. On each slice lay thin cuts of cooked sausage. Cover with a well-seasoned tomato sauce and sprinkle with grated cheese. Lay two strips of bacon on each sandwich and bake in a hot oven until the bacon is crisp. This sandwich may be served with a potato or mixed vegetable salad.

LIVER AND BACON SANDWICH

Chop cooked or leftover liver and add an equal portion of chopped cooked bacon, season with salt and pepper and moisten with a little chili sauce or catsup. Spread thickly on thin slices of whole wheat bread, or white bread. Toast; garnish with lettuce and olives.

DEVILED TOMATOES ON TOAST

6 tomatoes.
1 c. bread crumbs.
6 slices bacon.
1 c. chopped boiled ham.
1 tbsp. prepared mustard.
6 slices of bread.
Salt and pepper.

Slice tomatoes, sprinkle with salt and pepper and bacon that has been diced and cooked. Bake until the tomatoes are tender. Serve on slices of hot buttered toast. Spread with the chopped ham mixed with the mustard.

CHOPPED BACON AND EGG SANDWICH

Three hard-cooked eggs, 3 c. cooked diced bacon, lettuce, mayonnaise, whole wheat bread or toast. Mash the eggs; add the bacon and season to taste. Then add 1 c. shredded lettuce. Moisten well with mayonnaise and serve between well-buttered slices of whole wheat toast.

Faithfully yours,

Martha Lee

A New Set of Invisibles are the invisible straps of net to support some of the new low-cut evening gowns. These tiny straps of flesh-colored net can hardly be seen, and when diamond pins are placed in front at the base of the straps they give the effect of being pinned to the flesh.

Versions of New Silhouette

Left—Printed white crepe with black design. Center—Tiers in a red and black print. Right—Evening ensemble in jersey net.

FLARES in day dress do not destroy the slender line to which all women are devoted. In truth arrived models from Patou flatter the figure so low that they soak the feminine into ripples of grace, thus abetting the feminist movement instead.

The lengthened silhouette is an established fact in afternoon dress. As is evident in the two sketches, the waistline is placed considerably higher with the flare coming just below the knee and swinging into an uneven and longer line.

Tiny black motifs on white crepe signify a leaning toward lighter backgrounds in prints, as the Patou frock at the left. The waistline is merely suggested by shirring at the side and front panels.

To the contrary, in many recent models, in the center frock for which Patou uses a black and red print, breaking the princess line by a narrow belt. Frills cascade down the front and up the sleeves to the elbow in keeping with the finely pleated knee flounce.

One of the most interesting frocks, because it is true, sponsored at the openings this season is Patou's jersey net—an evening tunic is resembling ordinary net, but with more pliability and less tendency to lose its freshness. This is employed for both the gown and the three-quarter length jacket in the ensemble shown.

Sea Tex World-Dry Goods Economy at...

'The Return of Old King Brady'

Edited by Merle W. Hersey

CHAPTER 2.

Klondike Kate continues her story. Old King Brady is interested and decides the case is worth his time. He watches Kate ship some mysterious cases over to her yacht. They proceed to French River, and the Bradys and Madame Kat. go up in a balloon.

IF Old King Brady had not come such a distance he would have felt like throwing this case to the wind. Klondike Kate had such a queer way of doing business.

She had informed him she was dying to get her hands on Captain Dodo. "What we want is to get into the Fire Feather. I have selected about the best escort in the United States," and she went on to say, "When my men were driven out of the mine my foreman, Dick Rose was killed. Just before his death he sent me a letter which I received the same day I heard of Captain Dodo's raid. Here is the letter, O. K. B."

Margaretta watched him intently while he read. Harry thought, "What a vicious-looking old hag she is. I wouldn't trust her." So here was another one taking a hearty dislike to Margaretta.

Old King Brady read:

"Dear Madame Kate—I write to inform you of our continued success at the Fire Feather. The rounding up this month was the largest we have had. Your plan of allowing the men to draw interest in the profits works splendidly. They are all devoted to your interests. Your share, as you ordered, I have carefully cached. No one knows the hiding place but myself. There is now over $300,000 in the cache and I strongly advise you to come with the Yukon Lilly and take it away before navigation closes. Do not what I shall do with the gold I shall take out this winter. I speak of this because I hear rumors from the Indians that Captain Dodo is in the neighborhood of Forty Mile. Hoping to see you here soon, I am

"R. Rand."

"Question is, how in the mischief are we ever going to get into the Fire Feather without running the risk of getting a can of dynamite dumped on our heads?" remarked Harry.

"Exactly," replied Klondike Kate. "If we only had a balloon!" She laughed as she said that, and looked at Old King Brady, and then the yacht swung around a rocky point. The mouth of a broad stream lay before them, into which the Yukon Lilly turned. "French River," explained Kate. "We are now within eight miles of the Fire Feather mine."

Klondike Kate rose abruptly and retired to her cabin, with Margaretta at her heels like some ugly dog.

All at once they swung around a ledge and ran into a rock-encircled basin, from which there appeared no outlet but the narrow channel by which they had entered. Here they dropped anchor, and Capt. Modler approached the Bradys for the first time since breakfast. "Well, gentlemen, what do you think of this scenery?"

"It is very impressive," replied Old King Brady. "Is this the entrance to the Fire Feather mine?"

"No, indeed. That is three miles further on."

"Then why do we stop?"

"I have no idea. I had orders to stop and we always obey the orders of Klondike Kate without question."

"Does she always travel with so many men?"

"Oh, no. The fellows you see are going up one of the creeks to help her open a new claim after we get through with this job. She pays them double what they could get anywhere else and they come in on the profits. She's as square as a die."

Madame Kate came up out of the cabin, followed by Frank and Dave. Margaretta was not with her this time. Paying no attention to the Bradys she ordered, "Launch the port boat!"

"She's off on some special business," whispered Captain Modler.

"Lend a hand to ship that case which came off the Golden Queen!" cried Kate. An immense packing case was now raised from the forward deck and was lowered on the boat. The case was clumsy but did not seem to be very heavy.

Frank and Dave appeared to understand their business and pulled out into the river disappearing around the turn. They were gone fully an hour. Kate meanwhile paced the deck without speaking. Captain Modler kept to himself. As soon as the little boat reappeared Kate called out, "Get ready to ship the second case." This was done and Frank and Dave once more pulled away. This time they did not return until after one o'clock.

After dinner Klondike Kate told the Bradys to amuse themselves until evening as they pleased. Harry was dying of curiosity to know what it was about and remained on deck all afternoon. Old King Brady retired for a nap.

At 6 o'clock the Bradys were informed that in 10 minutes they were to go with Madame Kate in the boat. A few minutes later Klondike Kate, carrying a rifle strapped over her shoulder, and dressed in bicycle costume worn by women in the Klondike, appeared and went on board the naptha launch. Dave and Frank were already on board and the Bradys followed Madame Kate. A third man crowded in.

The launch followed the windings of the stream a short way and turned into another half-concealed basin. Here there was a stretch of level ground at the upper end of the basin. Dark firs grew down to the water's edge. Then making the launch fast Klondike Kate spoke.

"Joe Provine, you are to remain here and guard the launch. We shall probably be gone all night and perhaps longer. If we are not back before dark tomorrow return and report to Capt. Modler who has received my orders." Thus saying Klondike Kate sprang ashore followed by Frank and Dave; the Bradys followed suit.

"Come on, O. K. B." cried Kate, "we are going to get busy now."

"Of which I am heartily glad," replied the old detective.

"You are not used to doing business exactly this way, but never mind," laughed Kate. "I'll turn it over to you in a little while now."

"Look here," she continued. "You see the break in the mountains on our right? In that valley lies the Fire Feather. We are not more than two miles away from it as the crow flies."

"The entrance lies back of these woods?"

"No. It is in the next cove, as we call these indentations. Not having any desire to be dynamited I have chosen another way of getting in."

Old King Brady made no reply. Some suspicion of the truth had dawned on him. Frank and Dave led the way into a small clearing recently made, and they beheld a full-fledged balloon bobbing up and down among the trees.

"There!" cried Klondike Kate, pointing to it. "There, O. K. B., what do you think of that?"

"I expected it," replied the old detective, refusing to be surprised. "I knew I would not fool you," cried Kate. "Now, Frank and Dave here both ran a balloon for a circus for two years or more and they know their busines. I ordered the balloon and the Bradys by the same steamer, and they arrived together. Now all that remains is to put one inside the other, and off we go."

"We shall be seen tonight, as there is no sunset," said Old King Brady.

"True enough. Still we may escape being seen. This basin covers many square miles and the ground is heavily wooded. There is quite a lake in the center and the Fire Feathers lies over to one side. We don't start until 10 o'clock and then all hands will have turned in except the guard if they keep one, which is doubtful. At this season the wind is regular in its way of blowing. Up to midnight it blows northwest by north, after that it shifts to the opposite direction until morning."

"Then you expect to land somewhere in the woods and pick up the balloon in time to return on the other side?"

"That is the idea. Look here, O. K. B., I want to say a word to you alone." When she had drawn the old detective out of hearing of the two young women, she said: "It's the gold we are after, first of all. I picked out the cache myself. My idea is to sail about, see how things look in the camp, and if we are not discovered, locate the cache and then return, leaving the Bradys behind me to interview the Dodo gang and get in their fine work."

"Well," said Old King Brady. "That's what we wanted to do. If we could just appear among them suddenly without their having seen the balloon it would be all to the good."

"I knew it. You're a game pair. I tell you there is scarcely a man in the Klondike who would consent to be dropped down among the Dodo gang. I won't desert you. If you don't appear in a certain time I shall come after you in my balloon."

"To all of which I agree," assented Old King Brady.

An hour later the old detective accompanied by Klondike Kate, Frank and Dave, soared into the tree tops and, caught by the air current, went sailing off in the direction of the Fire Feather.

The Bradys were up in a balloon. The wind blew a surprise they were to have that night, however. As they rose above the tree tops they encountered a good stiff wind which sent them flying along at a great rate. Klondike Kate was disturbed. Frank also. "I didn't look for anything like this," he said. Suddenly the wind shifted and they found themselves going in the opposite direction from Fire Feather.

"Look at those clouds coming up over the mountains; it looks like a thunderstorm," said Old King Brady.

Copyright protected Reproduction in whole or in part prohibited except by special permission through Charles F. Murphy or his authorized agencies.

To Be Continued Tomorrow.

Something Better Is Worth Knowing

HERE it is in bran flakes. Kellogg's Pep Bran Flakes have set a new standard. The famous flavor of PEP with more crispness! More goodness! More enjoyment and healthfulness than bran flakes ever had before!

You've always liked the idea of healthful bran. Kellogg's Pep Bran Flakes offer the nourishing elements of wheat. The mineral salts. The vitamins. And just enough bran for health! Great for children.

Just try these *better* bran flakes! Made by Kellogg in Battle Creek. Sold in the red-and-green package.

Kellogg's PEP Bran Flakes

IMPORTANT—*Kellogg's Pep Bran Flakes are mildly laxative.* ALL-BRAN—*another Kellogg product—is 100% bran and guaranteed to relieve constipation.*

BETTER BRAN FLAKES

HER DOUBLE LIFE

THE more Leila thought of her life before she had married the scrivener she felt for herself. Of course it had been hard to get up early and battle to the office in the subway, but all the little annoyances of those now seemingly far-away days seemed more trifling than

Then she had money for silk stockings and gay hats over the week-end and now—she had Jimmy, her husband, to be sure, but the eternal question of money was always rearing its ugly head.

Leila wanted to go back to work as there was a place for her at Bradley & Co.

When she had finished clearing up the breakfast things the day loomed before her. It wasn't much of a task to keep the two rooms in order; she was aching to go back to work and yet Jimmy frowned on the idea so strenuously that she hated to broach it again.

But she did after dinner. "I'm awfully sorry, old dear," she said, but I've got to have some new stockings this week—and my shoes——"

"I don't see how it's to be done," he answered, "honest, I don't."

"I do," said Leila decidedly, "it not only can be done, but it must be done—I can't walk in my bare feet——"

"No," replied Jimmy hopelessly. "I wonder why we didn't think of all these things before we got married?"

"Because we were fools," said Leila, "that's why; tomorrow morning I'm going down to Bradley & Co. and ask for my old job."

"You can't do that," said Jimmy, turning suddenly in his chair.

"Why can't I?"

"Because I forbid you—good Lord, a pretty sap that makes of me, doesn't it?"

"You do?" Leila was angry now.

Jimmy shrugged; "All right," he said, "if you go to the office you needn't expect me to support you."

The next morning at 9 o'clock Leila walked into Bradley & Co's Bread at office and asked to see Mr. Bradley.

When Mr. Bradley came in he seemed genuinely glad to see her. "Sure," he said, "I've been hoping you'd come back—take off your hat and I'll give you some letters."

The day passed quickly enough and when it came time to go home Leila wondered what she would say to Jimmy.

He hadn't arrived when she let herself in and she went about getting dinner as usual. When he did come in he kissed her just as though nothing had happened.

"Well, I see you've decided to keep on being the good little housewife," he remarked. She was on the point of telling him and then she wondered why that wouldn't work all the time.

So Leila, at the end of the week, purchased the much needed shoes and stockings.

For almost three months Leila kept on with her double task while Jimmy boasted of her ability as a housewife to all his friends.

But one day Mr. Bradley called her in—he hadn't any letters to give—he just asked her what was on her mind.

Leila told him. "Don't worry," he remarked kindly, "if you're deceiving him it's all in a good cause."

But the next day he went to call on Jimmy's boss who happened to be a friend of his and after he'd left the boss called Jimmy in.

"Sit down," said the boss, "how's married life?"

"Great," said Jimmy, "when you have a wife like mine——"

"Good manager, eh?" asked the boss.

"Uh, uh. Well, here's why I called you in—I've a proposition to make to you—show me three-hundred dollars in the bank next Christmas and I'll make it six."

Jimmy was all thanks, he couldn't get home fast enough to tell Leila the news.

She met his gaze without flinching. "Jimmy," she said, "there's one way it can be done—if you'd let me go back to Bradley's—other girls work after they're married."

Jimmy's face clouded. "It'd be great to show him a bankbook with $300 saved," she rushed on.

Leila's face was all smiles when she entered Mr. Bradley's room the next morning.

He pretended not to notice, but when she left he called up Jimmy's boss. "Thanks, old man," he said, "it worked."

Household Hints

When panes of glass are splashed with whitewash, wipe them over with vinegar, then sponge with warm water to which has been added ammonia and soap. Polish in the usual way.

When you buy new utensils, get the new brilliantly colored enamels and the kitchen will soon lose its drabness and have an atmosphere of cheerful cleanliness.

To clean your fur, sprinkle powdered magnesia or hot flour over it and rub well in with the hand, taking care to rub the way of the hair. Leave it for a day or two wrapped in a towel, then shake well and beat with a thin stick on the wrong side to remove the powder.

Glycerin smeared over windows during cold weather prevents them from frosting over and becoming steamy.

To separate the yolks from the whites of eggs, break them into a pie chimney. The white will run through and leave the yolk.

1815 1929
STICKNEY AND POOR'S
CHILI POWDER
Try This Tasty Dish
SPANISH STEW
Cut 2 lbs. of beef into cubes about the size of a half dollar. Take a [illegible] pan, add water and [illegible] the meat. Then [illegible] cut into small pieces [illegible] tomatoes, 2 or 3 medium-sized onions, potatoes cut in cubes [illegible] or 2 tablespoonfuls of S. & P. Chili Powder. Let cook slowly till done. Salt to taste.
Sue Carol has lovely skin

Movie Directors Decide Girls' Greatest Loveliness

HOLLYWOOD, Calif.—39 movie directors say that the secret of a girl's attractiveness is exquisite skin. "It is a first essential for the screen star," says Clarence Badger, Paramount director. "Only marvelously smooth skin carries over to the audience," Sue Carol explains." Lux Toilet Soap leaves my skin gloriously smooth." *Nine out of ten screen stars are using this*[illegible] *fragrant soap.* And all the great film studios have made it their official soap in all dressing rooms.

Fifth Ave Fashions New York

CHIC AND CHARM

A gay printed silk crepe with slightly bloused bodice, with soft treatment accented by diagonal neckline that is cut through a perforated line and tacked in plaits with attached jabot caught with ornamental buckle. The skirt is cut circular and attached to bodice beneath the crushed girdle that assures snug hips, of much importance in the mode. Style No. 8032 is designed in sizes 16, 18, 20 years, 36, 38, 40 and 42 inches bust, and is made with 3½ yards of 40-inch material in the 36-inch size. Plain silk crepe in tomato red, almond green rajah silk, toast-tan crepe de chine, dull black silk crepe, and navy blue georgette crepe are particularly smart combinations for all-around wear. Pattern price 15 cents in stamps or coin (wrapped carefully). The new book of Fifth Avenue Fashions shows the most attractive styles for Spring and Summer wear. Send 15 cents for your copy.

Address all orders to Boston American Fashion Dept., 551 Fifth Ave., New York City.

Look years younger

Sallow, Dingy Skin made Lovely
—Coarse Pores become Fine—
It corrects oily skin, heals eruptions and dissolves blackheads

The newest discovery in beauty culture is that creamed magnesia is much better for the complexion than any soap or cleansing cream. It beautifies the skin instantly, in the same easy way that milk of magnesia purifies the stomach. This is because skin impurities are acid. Doctors treat acid inside the body with milk of magnesia. And now, dermatologists are getting amazing results in banishing complexion faults with creamed magnesia. All you do is anoint your skin with it, massage and rinse with water. It's as simple as washing your face.

It reduces enlarged pores to the finest, smoothest texture almost as if by magic. Being astringent, it drives away the tell-tale signs of age. You will marvel at the effect of your first five-minute facial massage. It rejuvenates the skin so quickly that any woman can look lovely tonight, years younger. It's marvelous how magnesia dissolves blackheads, clears eruptions and corrects oily skin.

And because it's so mild, mothers use it instead of soap to bathe infants. It certainly is a blessing as a face wash for fine, sensitive skins that soap so easily irritates and coarsens. Being greaseless, it cannot fatten the face or grow hair. It removes make-up and extracts impurities deep-set in the pores better than soap or cold cream. It changes dull, sallow skin to radiant clearness and fades out freckles better than a basket of lemons. Test it on those clogged nose pores that stand out so boldly. Let it whiten your neck. It will also keep your hands soft and white. Until recently, creamed magnesia was used only by New York doctors' wives, and nurses. But now the large druggists in every town find it hard to keep enough on hand to supply the demand. To get genuine creamed magnesia, ask for Denton's Facial Magnesia. Remember, five minutes work is wonders. So, get your magnesia today and look lovely tonight. It costs almost nothing to try. It's Guaranteed!

Creamed Magnesia clears the skin in the same easy way that milk of magnesia purifies the stomach

No More Ugly Nose Pores

DENTON'S
Facial Magnesia
Makes poor skin lovely—keeps fine skin fine

NOTE: Do not hesitate to try this marvelous skin treatment at once. Thousands of delighted women have written they could not believe anything so simple could be so wonderful. But they were convinced, when they saw so many friends suddenly get lovely complexions!

TWO comic pages every day. Full of the funniest of "funnies." A great treat for the kiddies by the cleverest artists.

Fiction Page

This Day in Our History

THE first colony of Maryland was planted on March 26, 1634, by Lord Baltimore, in whose honor the capital of Maryland is named. The colony was successful from the time it was first founded.

The BROADWAY MELODY by JACK LAIT

A Story With a Thousand Thrilling Episodes

WHAT HAS HAPPENED SO FAR

EDDIE KERNS, song plugger, has written the music for "The Broadway Melody," a big revue, to be produced by the famous Zanfield. For two years Eddie has been engaged to "Hank" Mahoney, and now he sees his way clear to marry her. She and her younger sister, Queenie, are playing in vaudeville. Eddie tells them he has managed to place them in the revue. Eddie discovers he's lost his heart to Queenie. He keeps his secret from Hank."

Now Go On With the Story.

By JACK LAIT
(From a Scenario by Edmund Goulding.)

Copyright, 1929, King Features Synd., Inc.

To be shown at Loew's State Theater on Monday, April 1.

CHAPTER II.

ZANNIE—Glorifier the Great—was seated at an improvised desk on the stage of his theater. The dim and shadow-casting incandescence of huge bulbs scattered about on piped standpipes plunged into current boxes threw weird figures as 10 girls, clad in bloomers, bathing suits and other haphazard chorus practice clothes, slowly and studiously executed dance maneuvers yet in the process of being routined.

Before them, cane in hand, Eddie Kerns, composer of the theme song to which this dance was one of the encore numbers, was rendering his idea of interpreting with feet and forms the spirit of his syncope. The director, who had laid out the conception, stood critically by to visualize the effect.

Zannie was eyeing it all, seeing in imagination the costumes he was planning. At a piano, to the side, in shirt sleeves, sat a youth, starting, stopping, accelerating, retarding, as orders were barked at him by Eddie or the director.

Eddie, facing the dark auditorium, turned to do a half whirl, and saw in the dim wings, among the street attire, the Mahoney Sisters. They threaded their way through the labyrinthian mazes of packed scenery, props and electrical miscellany. Hank's hands were unbowed with a mute roll and a shabby. While Queenie, the ginger carried nothing but a world and envious expression. The Mahoney Sisters, small-timers, were treading toward the threshold of fate.

The jocund confidence and high elation they had shown in their room, when they cast behind them a vaudeville route to chance their future on the verdict of the mighty Zannie, evaporated as they entered the temple of revue's high priest. Eddie, compelled to finish the number, motioned to them to wait, and as soon as the last bar tinkled off, he darted toward them.

The sixteen working on the apron of the stage were only a fourth or less of the hand-picked, assorted and chosen for the beauty crew of "Broadway Melody." The others, loafing and gossiping, giggling and horseplaying sotto voce toward the rear, were curiously looking the Mahoney Sisters over. Their clothes, obviously their best, broadcast to these sophisticated Broadway broke babes the brand of the hick. The music roll was a giveaway—these pocco invaders had the brass to think they would make a Zannie show. One little blonde, in particular, was trying not to choke as she pointed them and the facts out to her sisters of the chorus.

"It's all right," whispered Eddie. "I just got to tell Zannie, that's all." The dance director loudly shouted him him—Hey—Kerns—back in the number—what the—" And Eddie, with a gesture of "Wait a minute," scurried forward. Zannie arose and took a position facing the line. The blonde laughed aloud, and bared the wax on one of her best supper-show glares; she was no amateur to be razed by disinterested—but to be a principal—those fresh frails would find out pretty quick, they would.

Zannie didn't when see Eddie as he fell into the movement. He was pointing and pantomiming and indicating exactly what he wanted changed.

This ended, Zannie strolled back toward his desk, Eddie jaywalking to intercept him. Zannie stopped, saw it was Eddie, kept on walking. Eddie followed trustily and stood looking at the back of the great producer's head.

Hank, meanwhile, had hopped on the pianist the moment his hand slid off the keyboard. She was handing him the Mahoney Sisters' music, explaining to him certain accents, cues and tempos written in. She nodded to Eddie that she was all set, and he, with a couch leaned over Zannie's shoulder and asked him if he would now hear the Mahoney Sisters. "Mahoney Sisters? Who are they? Never heard of them," answered Zannie without looking up from a scene design. Excused Eddie, a scenic artist ran through the chorus cuties now all huddled together and at ease. Hank looked up sharply. Wuz—there they are," said Eddie Zannie glanced up and asked, "Where?"

Queenie was just opening her dress, a gorgeous affair. As the famous connoisseur of femininity turned his eyes she dropped her frock and stood, unconscious of his scrutiny, in her revealing practice duds. Her girlish, ripe but charm ing figure held his gaze. He was the world's foremost specialist on that type of merchandise. He recognized immediately what Broadway calls "a good bet."

All right, he said, "let's see what else they've got. Come on—Mahoney Sisters."

Eddie rushed to Hank, who with trembling fingers started opening his fingers. "You're in," he said in her ear. "I told him all about you."

The blonde, as though by accident, tipped Hank's open bag off the shelf of the open grand piano, and sent its contents down onto the taut wire. Eddie sneaked downstage, to stand near Zannie

Eddie Kerns (Charles King) is telling the Mahoney sisters, Hank (Bessie Love), left in the picture, and Queenie (Anita Page) about the big show they're to be in.

Telling Them About the Big Show

Sister Against Sister for the Love of a Man

The director called to the pianist — Well, lets go. Time costs a lot of dough here."

The piano-player struck a chord it sounded like a cat with a tincan on his tail, crossing a brick yard. Everyone grinned. He tried again, then looked into his instrument and found Hank's compact and keys and other plunder tangled into his vibrators. A property man had to be called to get them out. Meanwhile Hank was fuming. Zannie was peeved, and Eddie was dying. At last Zannie—having lit a big cigar to sustain him—and the accompanist went into the "vamp."

The sound of their familiar music transformed the Mahoney Sisters. Almost mechanically they slid to their places, struck their set posture and the trick prop smile, the unsubtle swinging of shoulders to register pep, and on the last beat of the 32d bar, they "went into" the song—

"It's the new age, the new way—
Zannie's fave changed from advonvance to pain. A tremendous hammering reverberated through the hollow house. Eddie looked up petulantly—up in the flies the stage carpenter was nailing some canvas on a frame. The girls were still singing away for dear life, trying to top the clatter and still stay in their tried-and trained range. To the relief of everyone, the vocal part ran out and they tore into their dance, their forte. With all the nerve possible, they tripped and tapped. Zannie looked—cried one more glance—then angrily put his hand over his eyes. With the other he made the dead-downward gesture. The director whistled the pianist, who stopped with the last chords as to Zannie's wheel-brake taxi. Eddie tried to voice a protest but no sound came

The director called to the pianist.

"Mr. Zanfield's seen enough and thanks you very much. He'll let you know."

"He'll let you know" is good bus in the sweet lexicon of the stage Even the Mahoney Sisters knew that. Hank started toward Zannie but the director shouted "All right girls—everyone on." And some 60 scampered from all sides to find their places in formation, cutting Hank off and all but crushing the sisters in their stampede. Queenie was carried near to Zannie's desk. Eddie was talking now, pleading for the girls —they hadn't had a break—Zannie took his cigar between his fingers and with a shrug of his shoulders cut him off as he said

"I could use the blonde. But the other chuck is — out!"

Hank heard—she turned with a grieved expression, looking for Hank, who was taking it out on every girl within hearing. She elbowed her way to the piano and began gathering up her music. The pianist, hardboiled and sage-eyed as he was shook his head in sympathy. "He should o' seen the finish," he observed, "even if the act was punk." Hank flared at him. "Who says it's punk?" And the blonde, with mischievous mockchanty, gurgled "We seen the finish dear. It was swell." The words were scarcely out of her mouth before Hank was at her, music roll on high. The blonde, terrified tried retreat, but as she dodged the roll Hank caught a handful of her bleached hair in the other hand. Then Zannie seized them both to separate them.

Eddie rushed over to help break the assault. He threw his arms around Hank's waist and pulled her back. She released her hold.

"Next time I'll give you a facial instead of a hair treatment, you dizzy tramp," snarled Hank at her tormentor.

Eddie tried to say soothing words to his fiancee, but the director screamed at him—"Kerns! What's all the delay? Eighty people kill-in' time an' runnin' up expense, you—you—let's go! Come on! Music!"

Queenie, in the excitement, forgotten, rises up to Zannie, looked up, annoyed, but when he saw who it was he smiled

"Hello you old meanie, Mr. Zanfield," she said, in low tone, "that you could use me. Wouldn't you—I want to ask you if you'd take the two of us—at the same price."

Zannie's features first showed astonishment. Then something in him seemed touched. Queenie was so sincere, so anxious, so worried.

"Oh—all right, youngster," he replied. "Guess I can slip her in some bit somewhere"

Radiance lighted her lovely young face.

"You—you won't let her know you—that it isn't the both of us you want, will you, please?"

He patted her arm.

"Of course not," he said. You're a sweet kid. Run along now. Tell your sister to see me—later"

To Be Continued Tomorrow.

Advertisement

Always Safe

When your Children Cry for It

Here's relief and comfort for crying, fretful, feverish babies or children that you don't need to urge or command them to take. They love the delicious taste of Fletcher's Castoria. Your doctor will tell you it's absolutely safe, so you can give it to a newborn baby and even as a child keep your children happy and well. A few drops is all it takes to quiet fretful, feverish, colicky babies; relieve their distress, gas and wind pains, constipation, etc.; soothe them to sleep in a jiffy. For like disorders in older children, you simply use a little larger dose of the same reliable Fletcher's Castoria. Don't use grown-folks' medicine, with babies or children, specialists say. Ninety per cent of them recommend Fletcher's Castoria; and thirty years of steadily increasing popularity proves they're right. To protect you from imitations, the Fletcher signature is on every bottle of genuine Fletcher's Castoria.

Fletcher's CASTORIA

'Cardigan's Loves'; By Winifred Van Duzer, a Novel Complete in Six Days

Continued from Page 11.

...b at the envelope, a gasp of ...ement at her name on the ...s book, white hands fumbling ...

For an instant Cardigan thought her about to faint so completely did every particle of color drain from her face. His mind ordered him to rush to her assistance, but before his limbs could obey she had made some sharp movement and now her cheeks blazed under scarlet waves which began at the edge of her little rounded collar and swept up her forehead to her hair. It seemed to him that even her hands blushed as they thrust the book back into the recess and dropped it into the drawer of her desk.

She shot him a look then; one in which there was mingled rage and resentment and hurt and despair but which, after all, was dominated by fierce pride. Chin high, gray eyes regarding him as from great distances, lips scornful—that was Miss Joan Madden's reception of the fifty thousand dollars which could have come from anywhere but him.

When finally he put his papy down she was typing. He snatched his hat and dashed uptown, in a fever to get away. But he need have felt no uneasiness, for only once in her life did the girl mention the gift and it was a very long time after that March day.

Cardigan braved the subway to Grand Central, where he "came to self" and emerged on Park avenue. Smoothing the carnation which retained its freshness, and bringing his scarf to account with nervous fingers, he strolled uptown for a few blocks and then into a side street and one of those compact little restaurants which give the impression of concealing themselves from any but the most fashionably initiated of patrons.

Sinking half way to his knees in rugs which, after all, were no softer than the glances turned upon his rather distinguished figure by speculative feminine eyes, old Mike Cardigan's heir made his way between the rush of the luncheon tables to one placed at the side where a girl sat alone, apparently brooding over a cigarette in a grotesquely long holder.

"Hi, Em!"

She made a place for him on the settle at her side, her long, lat figure undulating when she moved

Emily Van Dorn was a notice able figure even in that place where the aim of every woman was to look unique; despite her lack in difference of manner and her bored observance of each stichtest convention, her personality somehow seemed a rebel; it seemed always to seek that which was not to be found.

She aroused in Cardigan a faint restlessness bordering on excitement. For possibly the first time he studied the girl; took careful note of her slinky body attired in clothes which might have been shabby but for the poise with which they were worn. Loose waves of hair showed beneath her smart beret, gray-green like her eyes . . . He found something in her eyes, something which made him think of banked fires . . .

"I'm sick of this place!" she burst out in a low, throaty voice

"Look at them! There's that odious Percy Freckman with her pearls. They cost a hundred thousand if a cent and look like buttons on her . . . And Del Vandenree—nothing in her head and a king's ransom in sables on her back."

Emily Van Dorn looked at Cardigan and for a flash it was as if the banked fires flamed.

He reached over, patted the alm hand which curved about the table edge. "Wait a bit, Em, my dear How do you know Lady Luck's not shaking her Christmas tree on your head this minute?"

The girl smile came around to him; her lashes fluttered in a faintly derisive way though Cardigan sensed calculation in her face.

"You're not by any chance proposing to me, Peter? Not after I've just confessed to being a feline with mercenary impulses? In your old age, too! Let's see—you're four years ahead of me. Dearie dearie, how time gets by! Speak on and on though, sir, she said. You intrigue me strangely

"Don't be frivolous, Em Natural enough for a beautiful woman to want beautiful things, isn't it? You ought to have more; you'd know what to do with it. Not turn a debutante into a mere mannequin for those fresh frails would find out pretty quick, they would.

Zannie didn't when see Eddie as he fell into the movement. He was

Now to all the girls who read this, I would say, just think a minute before you take the next glass after this one, two, or three have made you feel gay and happy.

It is the NEXT GLASS which makes you drunk. I will not go on saying it is vulgar and utterly unladylike, as well as disgusting because you already know that, and would answer, "Who cares!"

I will only say that you certainly get more fun when your wits are there, than when maudlin affection, or sleep overcomes you

Copyright, 1929, King Features Synd., Inc.

Another Six-Day Novel Begins Next Monday

musie, explaining to him certain works and nods and waggling informed the hoir prospective of the astonishing fact that a distant relative—one so distant indeed as to have been quite unknown to the Van Dorns—had passed to his reward after leaving Miss Emily the sum of fifty thousand dollars An unusual feature of the bequest was that it had been so skilfully managed as already to be in her possession

Cardigan blinked at the old man more than half bewildered by the suddenness with which their scheme had been completed

"I must call upon Emily one day. Tomorrow perhaps."

"The sooner the better," rasped old Jeremiah.

But on the morrow the society columns announced that Miss Van Dorn had gone abroad. She would visit Paris for some weeks before returning to the home of her sister, Mrs. Weldon de Groat, with whom she resided on East Seventy-ninth street.

It must be admitted that a feeling of relief came into the mind the young man when he read the item however eager he was for a speedy settlement of his affairs. Nevertheless he was not et all dismayed. If Emily remained in Paris a month there still would be ample time to arrange and carry out a dignified wedding before next December fif teenth.

Accordingly Cardigan settled back into his beloved studious li dreamy existence, puttering over the excellent bacon and eggs he served mornings, acting the peach like curve of Miss Joan Madden's cheek when sunlight struck down past the pot of daffodils and lay upon her amber satin head, interrupting his investigations of the Javanese flea to wonder why a young person so much like the wild rose in looks as was his secretary should so nearly resemble the cactus in disposition

March went somewhere and April came from nowhere and Cardigan dressed with care one evening and presented himself at Mrs. De Groat's door.

"Come in, Peter," invited that estimable lady who bore no slight resemblance to her sister. "Emily's not here yet."

"But I heard she'd come home? I thought—"

"Oh, she's in New York. You know of her inheritance? Something mysterious about it, if you want to know what I think. I can tell you this, Peter; you're almost like the family. It didn't seem particularly odd at the time; almost everyone has relatives they hardly know. But in the light of what's happened. . . Em has changed, Peter."

"Rot—well, money broadens one. "It isn't that?" Mrs. De Groat shook her head gave him a strange look "Perhaps you'd better see for yourself. Em has an apartment of her own now. Yes—see for yourself. Do go as soon as you can"

She gave him an address downtown and Cardigan hailed a cab, puzzled and somehow apprehensive as he was, and found himself put down before an old-fashioned building on a street just north of Washington Square

A maid let him in and he seated himself with the feeling that he had strayed into a movie. What a room! Three or four lamps so heavily shaded that there was almost no light at all though in the voluptuous dimness he made out enormous divans, piled with soft loves; a samovar; a burner sending up threads of incense; a wall lined with mirrors and scraps of luminous nudes . . . A sensuous room! one which held a magic of allurement . . .

He might have escorted its somewhat shocked regard for decorum out and away but Emily came gliding in like a bonelss shadow She had parted her hair and done it in rolls over her ears and she wore a loose garment which flowed about her undulating lines in strangely blended shades of green that was a pagan figure; she was Circe offering the enchanted cup

Em" He spoke huskily; crushing her fingers. "All this—but of course it's a fad. This isn't like you Em"

She smiled and told him to sit down "You're wrong, Pete It is exactly like me. It is me! Only I never could acknowledge it when I was so ghastly poor. That fifty thousand—you see, don't you? It's made all the difference. Without it I had to play the part; now I can go the way I prefer. Almost Off with the shackles, every last dam one of them. You see what it means? For the first time in my life I'm free!"

"But Em—" He could not accept her so. His mind turned over memories of the Emily Van Dorn he always had known; moved along to his uncle's will, the scheme they had arranged, old Gates and himself. Supposing Em would n t listen to reason?

"I was going to ask you to marry me. I thought perhaps you might"

She came and sat beside him on the divan, slipped her hand into his Perhaps I might Peter, once. But I've had this taste of freedom and I can't give it up. That's final, too; no use discussing it, my dear"

She was pliant and fragrant and warm leaning against him, she stole over his senses completed the enrichment the room had begun Under that spell he did what would have stricken old Jeremiah with horror; he told of the twenty million dollars

"Pelle," she whispered and her arms went about his neck, her lips sought his for a long, flame tossed moment. "Pete," she breathed. "Isn't Tom—Tom—there me!" And, as his arms caught her swiftly, "I'll be free as well"

Copyright, 1929, King Features Synd., Inc.

To Be Continued Tomorrow

Advertisement

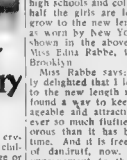

EDNA RABBE

It's Growing!

The shoulder-length bob is taking a rest place among the styles this hour for the younger set. In many high schools and colleges, more than half the girls are letting their hair grow to the new length now that I have found a way to keep it easily manageable and attractive. My hair is ever so much softer and more vigorous than it has been for a long time. And it is free from all traces of dandruff, now. I attribute this improvement to the shampoo I am using to care for it. It's so popular among the girls in my set. All of us in the know use it between the our crushes whenever we use them. This makes my hair so easy to dress any way I want it and hold it in place as I arrange it. Danderine soothes my scalp and keeps it and my hair so clean. I don't need to shampoo nearly as often as I used to now. And all my friends admire the way it makes my hair so bright and sparkling."

Danderine does more to bring out the natural color, the gleam and lustre of your hair, than shampoos or brilliantines. It removes that oily film from it, gives it new life and lustre. It cleanses and invigorates the scalp; helps overcome dandruff. Danderine is delightfully fragranced; isn't oily, doesn't show. All drug stores have the generous 35c bottles.

DANDERINE
The One Minute Hair Beautifier

Elinor Glyn Says:

By ELINOR GLYN

I HAVE come to the conclusion that there is no use in my writing any more protests against intoxication. It seems to be general and to have become too much of a national habit to combat.

A misguided man of high position told me yesterday that at a debutante's party one of his friends' daughters, a lovely girl of 20, became so tipsy that the kindest thing he thought that he could do was to take her home. So they were in a taxi, she made violent love to him wanted to kiss him and so on—her father's friend whom, on ordinary occasions, she treated with indifference!

This is the danger of intoxication, it lets loose passions, and removes the inhibitions of caution and self-respect.

A girl will not let herself be kissed and pawed about by a man she does not like, and the gin or whiskey had loosed her too-exuberant desires which, when sober, she had sufficient will to keep within bounds and which is a disgusting exhibition of herself.

He said he was very terrible for her it would have been if one of "the boys" had been in his place, who certainly would not have resisted her blandishments.

His own daughters are ten and twelve, and he says he has had such shocks this season he feels almost that he will take them to Europe to live.

BALDNESS
CAN BE AVOIDED
With Lucky Tiger Tonic Hair and Scalp Cream. Cream can be baked with Wave-Set No. 1. Sold under Guarantee. Outfit Free.
LUCKY TIGER

No Time Lost From Work

"I am a machine-operator and I recommend Lydia E. Pinkham's Vegetable Compound for the help it has been to me. I am feeling fine and able to work every day. You may use my letter as a testimonial and I am willing to answer letters from women asking about the Vegetable Compound."—*Anna M. Pinder, 179 Brook Street, Bridgeport, Conn.*

Lydia E. Pinkham's Vegetable Compound keeps working women on the job under trying conditions.

Lydia E. Pinkham's Vegetable Compound

AUCTION BRIDGE

by WILBUR C. WHITEHEAD

The World's Greatest Authority

BIDDING AND PLAY QUIZ

BIDDING AND PLAY QUIZ No. 2

IN [illegible] I contract [illegible] hand of either [illegible] made by [illegible] shows, he [illegible] probable [illegible] less.

In the [illegible] Fourth Hand [illegible] be necessary [illegible] play [illegible] be abandoned [illegible] If you [illegible] to the Bank's [illegible] the [illegible] who [illegible] the [illegible] ing tabulation

ORIGINAL ONE BIDS				
Suit or No. Tricks				
Made by	Dealer	Second Hand	Third Hand	Fourth Hand
[illegible]	[illegible]	[illegible]	[illegible]	[illegible]

Tomorrow's article will discuss the subject of original two bids at Auction and Contract.

[illegible] Mr. Whitehead [illegible] by the Bridge Editor [illegible] Bridge Editor, Boston Evening American, [illegible] Mass.

Daily Cross-Word Puzzle

An Education In Miniature

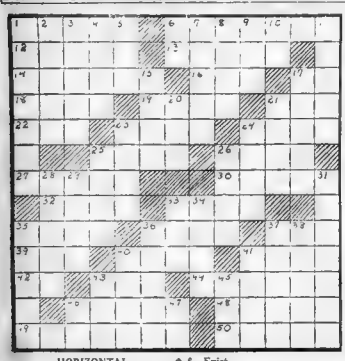

HORIZONTAL.

1—What is the capital of Afghanistan?
6—What French aviator made the first non-stop flight across the English Channel?
12—Angry.
13—Who was the Greek god of the winds?
14—Spoke.
16—Spoken tree.
17—Of what state (abbr.) is Jefferson City the capital?
18—Who was the elder daughter of Laban and one of the wives of Jacob?
19—Which is the largest continent?
21—[illegible]
22—Suffix pertaining to.
23—In what mountain range is the famous Mer de Glace Glacier?
24—Who committed the first fratricide?
25—Flower.
26—Fine textile fabric.
27—Arabic.
30—What city in Southeast France is famous for its Roman ruins?
32—Exclamation.
33—Nickname for Alpert.
35—Mohammedan prince.
36—Under whose administration did the Mexican war take place?
37—Short for Melvin.
39—Meadow.
40—Who wrote "Stickfule"?
41—Dispense in small quantities.
42—That is (abbr.).
43—In law, a thing.
44—What youth was beloved by Venus for his beauty?
46—Indian ancestral pole.
48—What Italian family of violin makers flourished at Cremona during the 16th and 17th centuries?
49—In what part of Italy is the purest dialect said to be spoken?
50—What enchantress aided Jason to win the Golden Fleece?

VERTICAL.

1—What British novelist wrote "The Light That Failed"?
2—What is the pen name of the author of "The Green Hat" and "Mayfair"?
3—What ancient city and watering place lies 10 miles west of Naples?
4—What State was first settled by the Mormons?
5—Short for Leonard.
6—Exist.
7—What French king is the author of of the saying: "L'etat, c'est moi" (I am the state)?
8—Girl's name.
9—Regret.
10—Exists.
11—What town in Poland is the birthplace of Copernicus?
15—High.
17—What State is nicknamed "Pine Tree"?
20—Cemetery.
21—Civil engineer.
23—Aspirate.
24—Farm wagon.
25—Who is the father of Regan, Goneril and Cordelia?
26—Bird.
28—Complete this statement Louise de la ——— wrote under the pen name of Ouida?
29—What was the pen name of Charles Lamb?
31—What Austrian territory was incorporated in Czechoslavkia by the Versailles Treaty?
33—Cut short.
34—What Mediterranean island was the scene of Napoleon's first exile?
35—Who wrote "Silas Marner"?
36—What former Prussian city, now Polish, was the ancient capital of Poland?
37—Having a combining power of one.
38—The choicest part.
40—The genus whale.
41—Cupid.
43—Fabulous Arabian bird.
45—Obstruct.
46—I (Latin) (abbr.)
47—Possessive pronoun.

SOLUTION TO YESTERDAY'S PUZZLE

P	L	E	B	I	A	N		S	P	E	N	D		
R	A	V	E	L		A	G	A	I	N		I		
I	D	E	A	L		T	A	N	G	E	N	T		
V	E	N	T		B	I	T	E		M	O	T		
A	N	T		S	A	V	E		W	I	R	Y		
T	R	U	E		H	O	E		S					
E	S	T	E	E	M		P	A	S	S	E	D		
G	H	O	S	T		M	I	N	K		E			
D	A	R	T		M	O	N	K		W	E	E		
E	R	N		B	O	L	T		C	H	A	P		
F	E	A	T	U	R	E		A	L	I	V	E		
S	O	D		N	E	S	T		R	A	T	E	S	
R	O	O	S	T		S	T	E	P	E	S	T		

(Copyright, 1929, by King Features Syndicate, Inc.)

MERELY MARGY

Story by Lloyd Mayer

By John Held, Jr.

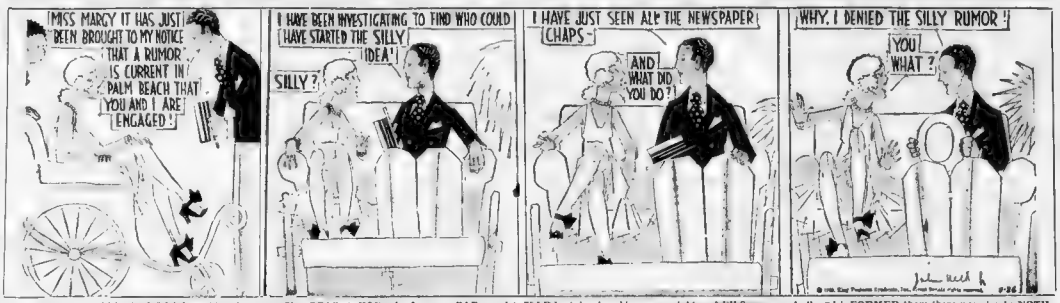
MISS MARGY IT HAS JUST BEEN BROUGHT TO MY NOTICE THAT A RUMOR IS CURRENT IN PALM BEACH THAT YOU AND I ARE ENGAGED!
I HAVE BEEN INVESTIGATING TO FIND WHO COULD HAVE STARTED THE SILLY IDEA!
SILLY?
I HAVE JUST SEEN ALL THE NEWSPAPER CHAPS—
AND WHAT DID YOU DO?
WHY, I DENIED THE SILLY RUMOR!
YOU WHAT?

"M' dear, I'm ALL-of-a-DOODah at this point—cuz I'm PRACticably ready to go MAD and BITE mad because BASIL came stumPING UP to me looking overWROUGHT, overt of, and said he'd JUST been inFORMED there was a SHAmmor floating FLOatily round, that I and he had made a sitUAYET it and were enGAGED and all at this point—can you COPE with it, my dear? HONestly, I was enBARRassed to TEARS at having him come right out BLUNTly with the DELicate little TOPic and I mean I must have BLUSHED all the colors of the RAINbow or something, my dear, because I was ACtually all-of-a-TWIT, but I'm PRACticably ready to ROLL over and BLOW myself with disMAY, no less, because Basil hastily Allided he'd SEEN all these odd souls from the NEWSpapers and all, and inFORMED them there was simply NOTHing IN IT at ALL—can you BEAR it, my dear? REALly, he's the most conSERVative bimbo I've ever enCOUNtered, my dear, because what's the HARM if people want to THINK we're making a situation of it, only I s'pose BASIL's whole IDEA is that I might be offENDED about it or something my dear—I mean I ACtually DO"

Copyright, 1929, by King Features Syndicate, Inc.

BRINGING UP FATHER

A Sad State of Affairs

By George McManus

SO LONG, MAGGIE—HAVE A GOOD TIME IN ITALY STAY AS LONG AS YOU LIKE
WELL NOW THAT THE BALL AN' CHAIN IS OFF MY FOOT I MUST GIT DOWN AN' SEE DINTY.
WHAT? YOU'RE NOT GOIN' TO PLAY A LITTLE POKER?
SORRY OLD TOP BUT I HAVE A VERY IMPORTANT ENGAGEMENT
WELL THIS IS CERTAINLY STRANGE
3-26

GOOD TIME GUY

The Menace Approaches

By Frank Smiley

THERE'S KILLPAPPAS... HE'S GONNA GIVE SOMEBODY A SHOT OF WHAT HE'S GOT ON HIS HIP
LETS BAT IT...THAT BABY IS DANGEROUS WHEN HE SUIT AFTER ANOTHER PITCH!
IF I CAN CARRY OUT MY PLANS FOR RAPID REMOVAL FROM THIS PLACE, I'LL SOON HAVE THE LONDON SPEED COPS WHISTLING AT ME WITH SIRENS!
HEY, LEMME OUTA HERE AND I'LL SHOW YOU SOME SPEEDY FOOT-WORK!
OH, GUY, HERE COMES KILLPAPPAS, AND HE'S LOOKING STRAIGHT AT US—ARE YOU FRIGHTENED?
N-NO, NOT EXACTLY...BUT LET'S DO SOME FREAK DANCING, SO THE BOUNCER'LL THROW US OUT OF HERE!
DON'T MISS ANY OF THIS—IT'S GOING TO BE EXCITING!!
FRANK SMILEY
3-26

BARNEY GOOGLE

When "Relaxation" Is Torture

By De Beck

FIRE SMOULDERS IN THE LITTLE HOME IN NEW ROCHELLE AND IT NEEDS BUT LITTLE ENCOURAGEMENT TO BURST INTO DEVASTATING FLAME.
HORSEFACE KLOTZ HAS MADE UP HIS MIND TO GET TO THE BOTTOM OF THE MYSTERY THAT SURROUNDS HIS WIFE AND MR. GOOGLE, AND PRACTICALLY FORCED BARNEY INTO ACCEPTING HIS INVITATION TO BECOME A GUEST IN HIS HOME, THE OTHER NIGHT HE MIGHT COVER BOTH HIS WIFE AND BARNEY AT CLOSE RANGE.
BARNEY HAS BEEN UNCOMFORTABLE IN HIS DAY, BUT NEVER AS UNCOMFORTABLE AS HE IS NOW UNDER THE SCORCHING GAZE OF THE SWEET WOMAN WHO WAS ONCE HIS WIFE.
A-HEM—THE DINNER WAS VERY GOOD, MRS. K-K-KLOTZ
YES, MY DEAR, VERY GOOD!
CERTAINLY IT WAS GOOD, MR GOOGLE - I NEVER DO THINGS HALFWAY!
COME IN HERE, MR. GOOGLE, AND RELAX FOR A WHILE BEFORE YOU RETIRE.
THEY CAN'T KEEP THIS UP MUCH LONGER I'M SURE

SKIPPY

No, Not Much Fun

By Percy Crosby

MEDBURY SAYS—

By JOHN P. MEDBURY.

WHAT the average man wants is a good old-fashioned girl who won't live beyond her alimony.

Modern Maxims

"Be it ever so rough and tumble, there's no place like home."

Take It or Leave It

You can always tell a family hotel by the amount of quarreling in the lobby.

Efficiency Experts

The fellow who left Glasgow. He said he wanted to get himself out of a tight place.

Among the Illiterati

Shakespeare comes in volumes, but they sell Bacon by the pound.

Unpopular Songs

She was only a fireman's daughter, but she had flames of her own.

Vital Statistics

A married man is a bachelor who wouldn't take "No" for an answer.

Public Improvements

People used to play the piano by ear, but now they do it by electricity.

American Tragedies

The wild game hunter who couldn't keep the wolf from his door.

Momentous Moments

When an irresistable college boy meets a unmovable coed.

Our Own Vaudeville

Wife—You only married me for my money.

Hubby—Well, it was a bum investment.

Copyright, 1929, King Features Synd., Inc.

Mr. KNICKNACK

For Undemonstrative Majority

By Don Herold

I DON'T THINK THIS SHOW IS THAT GOOD
CLAP! CLAP!
THE GENT BEHIND US WITH THE BIG HANDS AND THE POOR SENSE OF HUMOR IS GIVING THIS SHOW TOO MUCH ENCOURAGEMENT
THERE SHOULD BE SOME WAY FOR QUIET, MILD-MANNERED PEOPLE WITH GOOD JUDGMENT—SUCH AS YOU AND I—TO EXPRESS OUR OPINION ON A PERFORMANCE
Later
MAYBE A VOTING MACHINE ON EACH SEAT—ELECTRICAL REGISTERING OUR OPINION IN THE MANAGER'S OFFICE SO THAT ONE MAN'S OPINION WILL COUNT AS MUCH AS ANOTHER'S
3-26
Tom Herold

VANILLA and the VILLAINS

Three of a Kind

By Darrell McClure

WITH NOBODY AROUND I WILL CATCH ALL THE FISH IN THIS GANG'S RIVER AND FIND THE ONE THAT SWALLOWED THE GREAT KO-KO-KOHINOOR DIAMOND!
I WONDER WHERE STONEWALL AND VANILLEA ARE?
DESPERATE DARRELL DISCOVERS
3-26

POLLY AND HER PALS

The Law of Gravitation

By Cliff Sterrett

PA WEARING A BELT? HOW'D YOU EVER PERSUADE HIM TO DO IT?
I DIDN'T PERSUADE HIM. I ORDERED HIM!
BUT, SIR, ER, AW, WITH AN' HON. BELT, ARE NOT SUSPENDERS UNNECESSARY?
NOT WHILE I'M A "ROOKIE" AT THIS WAIST SUPPORTIN' RACKET, THEY AIN'T!
Y'NEVER HEARD OF A YOUNG AVIATOR FLYING ALONE, 'TILL HE'D SPENT A LOTTA SUPERVISED HOURS IN THE AIR, DIDJA?
NO
NO. NER Y'WON'T KETCH ME, ATTEMPTIN' NO SOLO FLIGHTS, IN A BELT, 'TILL I'M POSITIVE ME PANTS IS UNDER CONTROL, BY CRACKIE!
CLIFF STERRETT 3-26

ABIE THE AGENT

Not Logical

By Hershfield

IT'S POSITIVELY GOOD WE CAME TO DETROIT ON OUR HONEYMOON! GUESS WHO'S PLAYING A CONCERT IN TOWN TONIGHT?? = MISCHA MISHINNEH, THE VIOLINIST!!
IF WE CAN SNEAK AWAY FROM THE MINSK PESTS, WE'LL GO!!
HURRY, ABE, BEFORE THE MINSKS TRY TO HORN IN WITH US = WHY DON'T THEY SPEND THEIR HONEYMOON BY THEMSELVES!!
OY, THEY MUSTN'T KETCH US SNEAKING OUT, REBA
ON ACCOUNT OF OUR ARGUING WITH THE MINSKS, WE'RE WAY LATE FOR THE CONCERT!!
ALL RIGHT, THEN = LET MISCHA MISHINNEH SUE US!!
YOU CAN'T WALK DOWN WHILE HE'S PLAYING!!
I KNOW!! YOU'RE ALLOWED TO WALK OUT ON HIM WHILE HE'S PLAYING, BUT NOT IN ON HIM!!!

LOVES OF STAGE BEAUTIES

By RUTH MORRIS

THERE were two Sarah Bernhardts—both actresses. One was the Sarah that audiences saw and worshipped for her true greatness; the one who could portray on the stage not only the glamour of Tosca and Fedora, but the poignant tragedy of Jeanne d'Arc and L'Aiglon; the one who made an entire world ring with praise for magnificent art.

The other was the Sarah of life, an equally skilled actress. This was the Sarah, who, as Henry James said, "adopted the trade of celebrity," whose scandals and eccentricities and extravagances made her the most talked of woman in the world. It would be a shame if this Sarah, more striking to public fancy, were to overshadow the real Sarah, the Divine Sarah, whose art was more to her than life itself.

Bernhardt was the most amazing combination of human attributes. The poet Rostand epitomized her as: "The impetuous feminine hand that wields scepter, thyrsus, dagger, fan, sword, bauble, banner, sculptor's chisel and horsewhip—it is overwhelming."

The ever-changing chameleon pattern of the Divine Sarah's moods was indeed overwhelming. Loyalty she had—her friends and to her art—yet contracts were to her nothing more than scraps to be cast aside if better opportunities arose. And yet this seeming unscrupulousness may have been nothing more than deep-seated devotion to her career—the determination to let nothing—not even honesty—stand between her and her destiny. Through life she was true to her device—to reach the heights of her profession "Quand Meme"—in spite of everything.

Bernhardt spent a lonely childhood. Her mother traveled a great deal and Sarah spent her early years with nurses and governesses, held down by no enduring ties. Of her father little is known. After being educated at a convent (where she stirred up plenty of rows if her autobiography is to be believed she was sent to the Conservatoire, France's preparatory school for the National Theater, the Comedie Francaise. Her debut there was marked with none of the acclaim that was to greet her in later years. As a matter of fact, the actress whom France was later to decorate with the Legion of Honor left France's National Theater in a great huff, due to a row with one of its leading actresses Sarah had proffered her services to the Odeon, where, she said later, she enjoyed the happiest stage engagement of her life. There was no jealousy at the Odeon as there had been at the Comedie. Sarah, getting her first real touch of audience contact, worked hard, studying a variety of parts and always ready to jump into any role at a minute's notice.

She remained at the Odeon for 10 years, and when the Comedie, in recognition of her growing popularity and power, offered a reengagement she accepted. She remained with the Comedie for eight years, during which all of France bowed to her histrionic genius. In 1900 she retired from the Comedie, feeling that more could be gained under her own banner, and she free-lanced all over the world, starting that succession of farewell tours that, it seemed, would continue forever. England, America, Spain, Russia, as well as her own native land, bowed to her greatness.

The reports that seeped into the press did not tend to keep spectators from her performances. One heard of the pearlwood coffin that she kept at the foot of her bed to sleep and study her parts in. One heard of the skeleton she kept dangling in her closet and the monkeys and lions that were her pets. At one time her menagerie consisted of a tortoise whose back was encrusted with topazes; two Russian greyhounds, a poodle, a bulldog, a terrier, three cats, a parrot and (in addition to the monkey and lions) an alligator. All this was meat for publicity men.

During one of Bernhardt's American tours, her inability to move about the stage was noticed, and then in 1915 came the amputation of her leg, due to a chronic inflammation of the right knee. But even this did not hinder the indomitable Sarah, who lived to make succeeding tours and add to her glory "Quand Meme."

SMART SAYINGS OF CLEVER CHILDREN

The Boston Evening American will pay $1 for published smart sayings. Address "Smart Sayings," Boston Evening American.

My four-year-old niece was given her first meal of two canned peaches. Too busy for comment she ate in silence, apparently enjoying herself immensely. Finally she looked up at her mother and said, "Oh, Mamma, you're such a wonderful cook!"

CHARLOTTE WASSERMAN,
80 Maskilon st., Mattapan.

The "BAER" Facts -:- By Bugs Baer

ALL the income taxes are in. The Government is exhausted with prosperity.

Every citizen should be proud that he can do his two-bits for his country.

Some grouch bags object to being taxed on the theory that taxation without representation is tyranny and that taxation with representation is no cheaper.

But the fact remains that America is smacking along a mile a minute while Europe is still picking stitches out of its last appendix operation.

It's a foolish wolf that refuses to keep away from the taxidermist's door.

Look at the speech recently made by four most expert statistician on income taxes.

He said: "Women are now wearing one-piece bathing suits without backs, sides or fronts."

"When men wear one-piece bathing suits—I hope it's the pants."

We agree with the campaign exempting doctors, professors and teachers from paying the usual high rates of patriotic interest on their salaries.

We also think that writers shouldn't pay anything at all.

Some people may think this is selfishness.

It is.

Andy Mellon is in favor of income taxes being gradually reduced. Our Government now has so much surplus digits that Andy doesn't even fire a clerk for making a mistake.

The Government cashiers have refused to do decimal work. If you owe America less than one million dollars the debt is automatically cancelled.

Andy is putting new dollar bills on the market. They are smaller than the others but contain more concentrated essence of wealth.

The old dollar bills had little silk threads in them. When Andy looked at them he said:

"What kind of money is that for a nation like the United States? Make 'em all silk."

So when the new dollar bills come forth you can either spend 'em or wear 'em.

REM-O-LA HEALS PILES
Why suffer when REM-O-LA has healed and helped others for 17 years. Ask your druggist for REM-O-LA. If he can't supply you, write REM-O-LA CO., Inc., Cambridge, Mass.
Send For Free Trial Treatment
Bonus to You in Plain Sealed Wrapper

FOR ECZEMA-PILES CHAPPED SKIN
CHAULMEX HEALING MARVEL
contains oil of Chaulmoogra conqueror of LEPROSY

By Bugs Baer

Looks like around 1943 that our national bird will be the kangaroo, the only animal that has a pocket.

Andy's new dollar bills will be printed in a few days. We hope his publishers send us around a sample copy for serious criticism.

Copyright, 1929. Distributed by Universal Service.

THE BEST JOKE I EVER HEARD

The Boston Evening American will pay $1 for "Best Joke" published. Address "Best Joke," Boston Evening American

Officer (very angry): "Not a man in this company will be given liberty this afternoon."

Voice in ranks: "Give me liberty or give me death."

Officer: "Who said that?"

Voice: "Patrick Henry."

HELEN MacLEOD,
13 Linden st., Brookline.

Advertisement
TREATING
DIABETES
USE "ERSIP"
by diet alone is merely treating symptoms and not the disease. Naturally if no sugar is taken into the system there will be none to excrete. Any book
'EAT TO GET WELL'
telling how to stop useless starving and gradually eat what you need will be sent FREE to any diabetic sufferer. Write M. Richards, Dept. 285, 220 W. 42d St., New York.

COOK-COOS

©1929 LOS ANGELES EXAMINER by Ted Cook

SMALL CHARGE NOW FOR PHOTOS OF AUNT BELLA

Photographs of Aunt Bella, like the above, will only be mailed to her admirers when the request is accompanied by $2.50 to cover cost of mailing by carrier pigeon.

To the Public—Although Aunt Bella is perfectly willing to answer any and all questions, she has reason to believe that some of the questions received in the mail are not sincere. In fact, our competitors are suspected of sending in annoying questions. This has got to stop. Aunt Bella.

TODAY'S ANSWERS—

Q.—What has four legs and one foot? —Wilbert.

A.—A bed.

Q.—What precious stone lean you into a field? —Wilbert.

A.—A gate (agate).

Q.—Why is a selfish friend like the letter P? —Wilbert.

A.—Because he is the first in Pity and the last in Help.

Q.—When does a carving knife travel. —Wilbert.

A.—When it goes through Turkey and Greese (turkey and grease).

Q.—Why is "e" the most important letter in the alphabet? —Wilbert.

A.—Because it comes before Everyone and Everything.

(Wilbert—This is the sixth time you have sent in these same questions. Why don't you clip out the answers today so you can keep them.—A. Bella.)

SEEKING a divorce on grounds of cruelty, a man testified that his wife would go away and leave him for periods of 10 days and two weeks.

It may be difficult to see how such action on the part of a wife constitutes cruelty.

But imagine the mental condition of a husband who never knew when his wife was coming home.

Consider the torture, the doubt, the fear, the hoping against hope!

The verdict should certainly be mental cruelty in the first degree.

HOME IS WHAT YOU MAKE IT
(Sacramento Union)

SWEDISH family wishes to buy small monkey for pet. **Must be** trained to amuse small family. 2125 K St.

* * *

Doc Ruff, the dentist, says this is a true story—

Two young lady tourists went to the riding academy to engage horses.

"What kind of saddles do you ride?"

"What kind of saddles are there?"

"English saddles and Mexican saddles."

"What is the difference?"

"English saddles are plain. Mexican saddles have horns."

"Oh, I don't think we'll ride in traffic."

* * *

"Leadville, Col., once one of the wild and woolly mining towns of the West, has so reformed that one of its justices of the peace is in the poorhouse and the other has not had a case for two months."

Just one of the little tragedies of a law-abiding community.

* * *

Before going too far in cleaning up the city, the judges, lawyers and cops of Chicago should ponder upon the fate of Leadville.

* * *

POPULAR SCIENCE

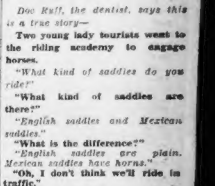

Get one of these Magic Pocket Lamps and mystify your friends. The lid flies open when you press the spring and there is the light, just as if it burned perpetually. You can have a lot of fun with your friends by letting them press the button and try to see the burner before it is lighted.

* * *

For mind of peace,
The single life;
For piece of mind—
Take on a wife.
—Rev. Wiley.

Adam Scoffland's Journal

Waked from sleep by the telephone device ringing at four o'clock in the morning by a bousling who try to tell a whimsie story, and keep me huggering at the phone for half an hour, and I, being drouselye, did nap, and when I waked he hath hung up, and so to bed. A pox, say I, on trolls with barrel-fever!

* * *

FAMOUS LAST WORDS
Now, my formula for success . . .

THREE-MINUTE TRIPS

By TEMPLE MANNING

TRAVELERS with a penchant for observing anniversaries probably will arrange their itineraries this year to include Sarajevo, where a single shot fired 15 years ago plunged the major part of the civilized world into the greatest and most destructive war the earth has ever known.

Nestled down in a verdant Balkan valley in the heart of new Serbia, Sarajevo today shows little evidence of having been the birthplace of a world catastrophe. Its narrow, winding streets, lined with labyrinthine bazaars, hums with peaceful activity and its polyglot citizenry carry on the ordinary pursuits of life with little thought of the momentous part they once played in the affairs of the universe.

Tourists on their first visit to Serbia probably will find more to interest them in the rural districts surrounding Sarajevo than in the city itself. Other than the magnificent Hursef Bey Mosque, of Begova Djamia, there is little to distinguish the city architecturally from any one of a dozen Balkan towns. But the peasant life outside the city gates is a thing apart.

Nearly all of the peasant homes consist of two rooms each. In one room is a big stove and oven, with all the household pots and pans and crockery. The other is a bedroom for the entire family, as well as any visitors who may be put up for the night—excepting, of course, those who prefer to sleep on the stove! This indiscriminate use of a common sleeping place will seem less shocking when it is explained that the Serbians do not disrobe before retiring.

Serbian rural homes usually are surrounded by fruit trees and the interiors are kept spotlessly clean. The usual diet is cheese, bacon, dried fish and especially cabbage. Fresh beef is a rarity, but an abundance of delicious young lamb is to be had. Suckling pigs are roasted whole over open fires, a delightful meal of meat and tomato hash is served in almost every home, and the adventurous epicure need have no fear of being disappointed from the gastronomical standpoint.

Could Not Sleep on Account of Burning Pain. Cuticura Healed.

"My face broke out with pimples and blackheads. The pimples were hard, large and red, and later some broke out on my chest and the back of my neck. Sometimes I could not sleep on account of the burning pain. My face was disfigured. The trouble lasted about three months.

"I tried everything for the pimples but could not get rid of them. I began using Cuticura Soap and Ointment and they helped me. I continued using them and in three weeks I was completely healed." (Signed) Norbert Aubin, 28 Carey St., Willimantic, Conn.

Soap 25c. Ointment 25 and 50c. Talcum 25c. Sold everywhere. Sample each free. Address: "Cuticura Laboratories, Dept. M, Malden, Mass." Cuticura Shaving Stick 25c.

STAGE - SCREEN - MUSIC - DRAMA

SHARKEY'S ACT WINS PLAUDITS AT KEITH'S

Thrifty folks have a chance this week to see a world's champion heavyweight boxer in action. Jack Sharkey at the B. F. Keith Memorial Theatre is the bargain. Jacke is in vaudeville now, with a sheepish grin, a complete absence of airs and graces, and an unadorned rope - skipping, bag - punching, exhibition - boxing program. There's honest perspiration about the Sharkey act. Applauding the big ex-sailor comes easy, too, even to the theater-goers who habitually take their prize fights through the medium of the mellow tenor of their favorite radio announcer.

Mary Lawlor

Elbowing Sharkey for first place on the Keith's bill is a sharply contrasting figure, that of Harriet Allyn, playing bedraggled, valiant, little "Ma Fishyer" in "The Undercurrent." Fay Ehlert's prize winning one-act drama. Critics and the intelligentsia at large are still arguing about whether "The Undercurrent," but there's been no question as to Miss Allyn. She's one of those mothers that make successes out of any old play.

Mary Lawlor and Bobby Watson, vaudeviling from musical comedy, have a lively song and dance skit, brightening up — for male spectators — Mary's notion of what's nice in abbreviated golf costumes.

Jim Tooney and Ann Norman, mostly Jim, successfully burlesque their sketch, "A Man About Town." Lester and Irving, acrobats and hand-balancers, have some stuff that is new to Boston. Bob Hall, the "extemporaneous chap," still manages to win his share of hand-claps with his rhymed monologue.

Jack Mulhall and Dorothy Mackaill are starred in the screen play, "Children of the Ritz."

SPANISH EFFECT IN THEATER

NEW EAST BOSTON PLAYHOUSE

The new Seville Theater in Central sq., East Boston, recently opened to the public, is handsomely fitted in south Spanish style. Inset is of Jacob Lourie, treasurer of the New England Theaters Operating Co.

GOLD RUSH ERA THEME OF FILM AT ORPHEUM

Glorious romance, thunderous adventure and the dramatic spectacle of the onward march of of a new civilization during the days of '49 hold sway this week at Loew's Orpheum, where "Tide of Empire," Peter B. Kyne's thrilling tale of the California gold rush, is having its first Boston showing.

The theme of the new film, which is presented with synchronized music score and sound effects, is the founding of a modern era of progress and the overthrow of an old civilization.

Renee Adoree as the Spanish heroine, Josephita; George Duryea as her Irish lover; William Collier, Jr., in the role of her brother and George Fawcett as her father all give stirring dramatic performances.

For variety this week the Orpheum presents an excellent stage program headed by Wally Sharples, a genuine entertainer, who exhibits a brand new and original type of comedy.

Valentine Vox and Emily Walter prove to be star ventriloquists, while the George Bonhair troupe scores with a number of brainteasing acrobatic stunts. Other good acts are Jerome and Ryan, famed radio vocalists and instrumentalists, and the Three Students, a lively song and dance trio. Hal Roach's latest, "Our Gang," comedy, and the M-G-M newsreel are additional screen features.

ON SCREEN AT ORPHEUM

A STORY OF THE GOLD RUSH DAYS

Polly Moran, George Duryea and Raquel Torres in a scene from "Tide of Empire," which is the film feature at Loew's Orpheum this week.

SWIFT REALISM IN 'BELLAMY TRIAL' FILM

"The Bellamy Trial," new film at Loew's State, starts like the crack of a whip. There is no main title, there are no credit titles. One moment the audience thinks it is seeing a newsreel; the next, it is deep in the evidence of a murder case.

Through almost all the entire film the camera remains in the court room. A newfangled iris-out, invented by the director, Monta Bell, brings momentary flashbacks to illustrate the testimony of witnesses. Otherwise, it is a murder trial pure and simple that the audience sees.

Leatrice Joy

Here is Leatrice Joy, convicted of the murder of "Mimi Bellamy." Here is the prosecuting attorney thundering at her. Here is Betty Bronson in one of her best roles as an aspiring actress sister. Here is Eddie Nugent as the reporter from a tabloid.

Surprise after surprise creeps into the case as the evidence comes in. Like the jury, the audience has no warning of what is about to happen. All the atmosphere of a regular courtroom is in the State Theater, and thanks to Mr. Bell, it is the real thing.

For six or seven reels, direction, acting and story are pretty nearly perfect. Then a few reels of talk do the film no particular good, and it fades out upon a weak ending.

MacLEAN NOW IN "TALKIES"

Douglas MacLean, the funny one of the films, who has always been content to grimace in silence, now bursts forth into volubile conversation in "The Carnation Kid" at the Keith-Albee. The film is a comic melodrama which displays Mr. McLean the Clarence in this one) as an unproductive typewriter salesman. But the scenarists' plans that Clarence shall suddenly become quite energetic and that he shall get the "breaks." While riding on a train, Clarence is held up by a gunman and compelled to change clothes with him. The thug is "The Carnation Kid" himself, and he fears detection.

Douglas MacLean

Inasmuch as the crook is a modern one, his clothing is the best. Clarence is more than satisfied with the transfer. But upon arriving at his destination he is mistaken for the "kid" and immediately plunged into a series of breathless adventures.

When he blandly attempts to sell his new friends typewriters they "fall" for the transactions thinking the machine a new type of rapid firing gun. The orders pour in and everything is perfectly grand for our hero until the hoax is discovered, and then in the inevitable movie manner the smiling boy is allowed to bluff his way out.

Others in the cast are Frances Lee, Charles Mailes, Lorraine Eddy and Francis MacDonald. E. Mason Hopper directed.

Ford and Allen and his "hot band" head the vaudeville bill. The Keith-Albee girls and others follow.

SOPRANO FROM WEST IN DEBUT

By MOSES SMITH

Frances Gettys, lyric and coloratura soprano from the West, made her Boston debut in Steinert Hall last night. She sang an ambitious and representative program of songs and operatic arias in five languages—Italian, German, French, Spanish and English.

Her arias included Mozart's "Mia speranza adorata," which began the concert, and for which the singer's voice was still "cold." As Miss Gettys warned to her work it was apparent that she has a beautiful voice, of remarkable range.

Charles Purcell to Star in 'Silver Swan'

Charles Purcell, actor and singer, who appeared here two years ago in "Judy," has been engaged by Herman Gantvoort for the leading tenor role in the Silver Swan, the Viennese musical play coming to the Tremont Theater next Monday. Purcell also appeared here in "Mayfair" and "Dearest Enemy." He has just returned from a long tour in "Hit the Deck," in which he was featured.

Still Hanging On

COPLEY—"The Ringer," a mystery comedy by Edgar Wallace. Indications point to another Clive success.

COLONIAL—Polly Walker in "Billie." Musical comedy in the manner done so well by Mr. Cohan.

WILBUR—"The Trial of Mary Dugan." Now being offered at what Mr. A. H. Woods calls spring prices.

SHUBERT—Ed Wynn in "Manhattan Mary," a little of this and a little of that, but mostly Mr. Wynn.

PLYMOUTH—Jane Cowl in "Paola and Francesca." The wages of sin in this case is something to worry about.

MAJESTIC—"The Skull," a supershocker. Weird things in a deserted Connecticut church.

Week's Features

CASINO—"The Passion Play," a synchronized production based on the famous play given every ten years at Oberammergau.

HOWARD—(Burlesque) "High Flyers," with Mike Sacks and Frances Farr.

GLOBE—"Taxi 13" and "Man, Woman and Wife"; starting Thursday, "The Passion Play" and "The Flying Fleet."

BOWDOIN—"Lady of the Pavements." "Naughty Baby" and "Wrong Again."

BURLESQUE AT GAYETY NOVEL

Something really new in burlesque appeared, with Hinda Wasau and her "Hindu Maids," the current show at the Gayety. The novelty is the addition of the entertainment is different. True it is that there is a chorus which performs itself in a sprightly manner throughout the whole production, and true it is that a pair of comedians keep the audience in laughter during several scenes, but the scenic mountings, and the costuming are quite unlike the burlesque which Boston has seen heretofore.

Gertrude Foreman

The cast contains a number of persons who have made reputations as entertainers in other lines of entertainment. In addition to Hinda Wasau, the cast includes Hap Freyer, leading comedian, and his associate, Sam Burns, who works like a well-oiled machine: Tomy Moran and Pat Murphy, a pair of versatile fellows, and Gertrude Foreman and Evelyn Murray, who sing and dance, round out the personnel. Rohde's Gayety jazz orchestra is another feature.

DOCTOR FIGHTS DRUG CHARGE

Los Angeles, March 26—Dr. f Jesse Citron, prominent Beverly Hills physician, pleaded not guilty before Federal Judge James to an indictment charging him with illegally issuing narcotic prescriptions to Alma Rubens, film star.

The accused physician's attorney informed the court that he would file a demurrer to the indictment within a few days, and also indicated that there might be a change of plea in the case. His request for time in which to file a demurrer or otherwise "dispose" of the case was granted.

Judge James set June 3 as the date of trial setting, it being understood that if the case should be "otherwise disposed of" before that time, no setting for trial would be necessary.

The indictment against Dr. Citron charged him with having issued more than a dozen allegedly illegal dope prescriptions last fall to Alma Rubens, and to other persons for her, without the consent of the persons whose names were used. He is at liberty on $5000 bond.

Try to Save Man From Pauper's Grave

In the hope of saving the body of Mark Phillip, a Wilmington barber, from burial in a pauper's grave, Selectman J. J. O'Leary of Wilmington today appealed to the Boston police to help locate a brother of the man, who is believed to be employed as a barber in a Boston hotel. Phillip died several days ago.

K. OF C. COUNCIL AT HOLY CROSS

The first Knights of Columbus council in Massachusetts, composed exclusively of college students will be established at Holy Cross College, Worcester, tonight.

Following the ceremonies in Fenwick Hall, the first degree will be exemplified to a group of 75 candidates. District Deputy Francis D. Mullens will be in charge.

Grand Knights and District Deputies from all over the state will be present as well as representatives from the State Council Among the latter are Supreme Knight F. McGrath, State Advocate Francis P. McKeon and State Warden Charles F. Rodrick.

The new council will be known as Crusader Council. The establishment of the council is one of three colleges in the country with a unit of the Knights of Columbus within the institution itself. The others are Notre Dame University in Indiana, and Villanova in Pennsylvania.

The domestic help problem is solved by taking a kitchenette apartment and the best are advertised daily in the For Rent columns.

'WHITE SISTER' WELL ACTED

Tell father and mother that the play at the St. James this week is "The White Sister," and their thoughts will turn to an evening 20 years ago when Viola Allen was the appealingly beautiful Sister Giovanna, James O'Neil the dignified Monsignore Saracinesca, and William Farnum, a robust Captain Severi.

Those were the palmy days, as 20 years from now these will be the palmy days.

But if those were the days, these are the nights, and the Keith-Albee players of the popular theater in Huntington ave. have every reason to be proud of their performance of the F. Marion Crawford "best seller."

Changing their bill weekly—they are hard at work on next week's "It's a Boy"—Ivy Merton, Walter Gilbert and their gifted associates have sustained throughout the season a high level of creditable achievement. In this moving drama of the girl who enters a convent upon learning of the death in Africa of her young lover, they quite surpass their own record.

The performances of Miss Merton, Mr. Gilbert, Mr. Taylor, Miss Ellen Mahar—as the scheming countess—and Miss Jessamine Newcombe, as Sister Anna Barnard, left little to de desired. Mr. Ernest C. Rand's scenic settings were picturesque. Mr. Gilbert leaves the company at the close of the week to go to the Albee Theater in Providence. In July he will travel to Hollywood, for an engagement with the "talkies." The fans hope for his return to Huntington ave. in the fall.

Berlin Willing to Pay Allied Debts

Paris, March 26 (AP)—The experts committee on reparations marked time today as its members pondered proposals brought back to them from Berlin by Dr. Hjalmar Schacht, Reischbank president.

Information in French circles is that Germany is willing to pay enough to cover the interallied debts, but offers only 2,000,000,000 gold marks (about $750,000,000) for restoration of the ravaged war district. France and allies claim 15,000,000,000 marks (about $3,750,000,000).

NOW AT NEIGHBORHOOD THEATRE

ALLSTON

Publix Allston — Monte Blue in "CONQUEST" — 100% Talking Vitaphone Specialties — Sun. Mat. Today — Sta. 0516

Publix Capitol Comm'th Ave. — Lupe Velez in Griffith's "LADY OF THE PAVEMENTS" — Improved Vitaphone Pro. — Capitol Concert Orch.—Hy Fine Ample Parking Space — Asp. 0225

CAMBRIDGE

Publix Central Sq. — ALL TALKING — "The Dummy" — All Star Cast — Vitaphone Acts — Great All Talking Society Drama — "The Doctor's Secret" — Farrell McDonald in — "Riley the Cop"

Publix Harvard Sq. Cambridge — All Star Cast in — "Mother Knows Best" — Over Sixteen In — "The Fighting Redhead"

Publix Porter Sq. Cambridge — Review Today — "SORRELL AND SON" — "THE FRESHMAN" — Wed. "THE WAY OF ALL FLESH"

Publix University Porter 4360 Harvard 340 — Janet Gaynor and Geo. O'Brien in — "SUNRISE" — With Sound Production in — "RED HOT SPEED"

CHELSEA

Publix Olympia Chelsea — Richard Dix in — "REDSKIN" — Paramount's Great Sound Picture, Vitaphone Pros. — Mat. Daily — Week—Spring Carnival Week

DORCHESTER

Publix Codman Sq. Dorchester — H. B. Warner in — "The Doctor's Secret" — Added Musicians Specialties — Talbot 4040 — "HOME COMING"

Publix Dorchester Theatre — Glenn Tryon in — "The Gate Crasher" — "Object—Alimony" — Robert Karelvel

Publix Fields Cor. Dorchester — N. B. Warner in — "THE DOCTOR'S SECRET" — Selected Paramount Subjects — Tel. 5200

Publix Franklin Park — FRANKLIN PARK STOCK CO. in — "WHITE CARGO" — A great drama of the African West Coast — Next Week— METROTONE Jubilee Week

Publix Liberty — See and Hear George Beaucaire in — "Red Hot Speed" — Also Seen in — "THE SPEILER" — Next Week—METRO JUBILEE WEEK

Publix Morton — George Beaucaire in — "THE WOLF OF WALL STREET" — Vitaphone Acts, Shows at 2, 7, 9 — Next Week— METROTONE Jubilee Week

Publix Strand Upham's Corner — A Talking Picture Starts Mon. in — "CONQUEST" — Added Vitaphone Subjects — Col. 3495

EAST BOSTON

Publix Seville — A Talking Picture — "THE PASSION PLAY" — A Stirring Dramatization of the Life of Christ — Presented with 100 Natural Colored Scenes — Next Week—METROTONE Jubilee Week

Publix Howard — THE OLD HOWARD — MUTUAL BURLESQUE — with MIKE SACKS — VAUDEVILLE & PICTURES — ALWAYS SOMETHING DOING EVERY MINUTE

Publix Shawmut — Vivid Emotion Drama — Colored Ad Star in — "THE DIVORCE QUESTION" — With Sound. Also a Talkie — "TAXI NO. 13." — Next Week— METROTONE Jubilee Week

GROVE HALL

Publix Strand — Bob Steele in — "LIGHTNING MAN." — Norma Shearer in — "LADY OF CHANCE" — Tenths. Sam Cohen and His Orchestra — Extra Acts — Chick Rite — Every Lady Attending the Tues. Eve. Performance Regularly Will Receive a Handsome 32-Piece Set of Chinaware

WALTHAM

Publix Central — A Sound Picture — Esther Ralston in — "HER CAVALIER" — Also Seen in — "THE AIR LEGION." — Next Week— METROTONE Jubilee Week

Publix Embassy Waltham — Colores Del Rio in the Sound Hit, "THE RED DANCE" — 5 Acts Vaud.—Including Al Vino and Band and Lou Brech-Brech. Next Week, METROTONE Jubilee Week

Publix Waldorf — THE WALDORF PLAYERS in a Tense Drama of the Most Discussed Subject of Today — "THE DIVORCE QUESTION" — Next Week—METROTONE Jubilee Week

JAMAICA PLAIN

Publix Eagleston Sq. at Centre St. — "SUNRISE" — With Janet Gaynor — H. B. Warner in — "Man Made Woman" — Free Silver to Ladies Tues. Nite

Publix Jamaica — Ramon Novarro in — "THE FLYING FLEET" — with Ralph Bellamy, Dorothy Mackaill in — "WATERFRONT," a Vitaphone Presentation. Next Week—METROTONE Jubilee Week

MALDEN

Publix Grammada Malden — Nancy Carroll in — "Sin Sister" — 3 Big Time Acts — Large Free Auto Park

Publix Strand Malden — A Talking Picture — "The Perfect Alibi" — With Audrey Ferris — Vitaphone Presentation — "BEWARE OF BACHELORS"

MEDFORD

Publix Fellsway Theatre Spring St. — Lewis Stone in — 'Freedom of the Press' — Color Picture — "Dog Justice" — Beg. Thurs. 'Honeymoon Flats'

ROSLINDALE

Publix Rialto — Ramon Novarro in — "THE FLYING FLEET" with Wm. Haines, Anita Page, Metrotone in the Vitaphone Presentation — "WATERFRONT." — Next Week—METROTONE Jubilee Week

ROXBURY

Publix Dudley — Ramon Novarro in — "The Flying Fleet" — Glenn Tryon in — "THE KID'S CLEVER." Next Week—METROTONE Jubilee Week

Publix Rivoli — Sex and Hear George Bancroft in His First All Talking Picture — "THE WOLF OF WALL STREET." 3 Vita. Acts — Shows at 2, 7, 9 — Next Week—METROTONE Jubilee Week

SOMERVILLE

Publix Bay State Olympia at Davis Sq. — Striking-Sunday Night Film. — "PREP AND PEP" — A Sound Picture — "CIRCUMSTANTIAL EVIDENCE" — Also Seen in — Another Hit

Publix Strand Union Square — Revival Week — Warm Picktord in — "MY BEST GIRL" — Jan Chaney in — "Tell It to the Marines" — Chino Rito

SOUTH BOSTON

Publix Broadway So. Boston — Anjelvin Nenjos in — "Goodbye Kiss" — "Marquis Preferred"

Publix Strand — Richard Talmadge in — "LUCKY BOY" — Singing—Talking—Movie — Stephen Gardiello

SOUTH END

National Theatre Tremont St. — Lewis Stone in — "MASTER OF MEN" — Tenths. Sam Cohen and His Orchestra — Extra Acts — Chick Rite — Every Lady Attending the Tues. Eve. Performance Regularly Will Receive a Handsome 32-Piece Set of Chinaware

Publix Metropolitan — JORDAN MARSH COMPANY'S FASHION SHOW — RUBINOFF — JOHN MURRAY ANDERSON'S — They Cheered Him — LACES & GRACES — GARY COOPER - LUPE VELEZ — WHOLE SONG — 35th Time — TODAY FRIDAY — TED CLAIRE — The Joy Boy — WITHOUT A DOUBT — The Greatest Show in the History of Boston — COMING NEXT MONDAY — "The Broadway Melody" — THE 100% TALKING, SINGING AND DANCING EPIC — Now a sensation in New York, Los Angeles and Cleveland, where it is being shown at $2.50 top prices. — NO CHANGE IN PRICES

Publix Modern Metro and Beacon — TRIPLE UNIT SHOW 100% TALKING — CLARK & McCULLOUGH — in "The Diplomats" — ALL TALKING! — NAPOLEON'S BARBER — LARS HANSEN in "HOMECOMING" with SONG — Starts Sunday—Metro Theatre! Jubilee Week

Publix Hollis — NEXT MONDAY — GALA EASTER ATTRACTION — SEATS SELLING NOW — GRANT MITCHELL — "ALL THE WAY" — with MAYO METHOT and Notable Cast — KINGS MEN

Publix Tremont — RE-OPENS — SUNDAY MATINEE — SEATS NOW — GORGEOUS VIENNESE MUSICAL ROMANCE — The Silver Swan — ORCHESTRA of 30 — COMPANY of 60

BOSTON OPERA HOUSE — Sat. Eve., March 30th, at 8.15 — Dartmouth Club of Boston — Presents — "DOUBLE TROUBLE" — The Carnival Musical Comedy of 1929 — Tickets $1 to $4 — Boxes $20 — Now on sale at Boston Opera House, Herrick's, and office of A. S. Handley Co. 16 Steinert Hall, Boston

BOWDOIN 5 VAUDEVILLE ACTS — D. W. GRIFFITH'S "LADY of the PAVEMENTS" — ALICE WHITE in "NAUGHTY BABY"

Publix Scollay Sq. — NOW PLAYING — "The Dummy" — All-Talking Picture — PHONE NAY. 1640 — Publix Vaudeville FEATURING MEXICAN MOTORCYCLE COSSACKS

Publix Gayety — BURLESQUE — HAM. 0236 — HINDA WASAU and her "HINDU BELLES"

Publix Keith Memorial — JACK SHARKEY — MARY BOBBY — Lawlor & Watson — "THE UNDERCURRENT" — Extra Acts — Vitaphone Acts — BOB HALL — TONEY & NORMAN — LESTER & IRVING TRIO — On the Screen — "Children of the Ritz" — Dorothy Mackaill & Jack Mulhall

Publix Olympia — Doors Open 9 A.M. — Continuous 9 A.M. to 11 P.M. — Phone Tri. 3705

Publix Fenway — Doors Open 9:30 A.M. — Phone Tri. 1710 — ALL-TALKING SENSATION OF PASSION and VENGEANCE — "The REDEEMING SIN" — with DOLORES COSTELLO and CONRAD NAGEL — Beginning SAT.—MAR. 30 — "CLOSE HARMONY" — with BUDDY ROGERS and NANCY CARROLL — Showing Latest Movietone News — Showing Fox Movietone Follies

Publix Keith Memorial — "SYMPHONY HALL" — NEXT SUN., MAR. 31, AT 3:30 — LEVITZKI — PIANIST — SUN., APRIL 7, AT 2:30 — RACHMANINOFF

Publix Keith-Albee Boston — Washington Street at Eaton — His First Talking Thriller — DOUGLAS MacLEAN — in "THE CARNATION KID" — Also on the Stage — ROSCOE AILS and His GANG — Including Leading Man — Geo. Libbis's Keith-Albee Girls — DAILE DARLING ENCHANTING SONGS — FLORRIE LEVERE in 'Celebrities'

Publix St. James — Eve. 8:40 Mats. Wed., Thurs., Sat. Mat. 2:15 — Keith-St. James Players — WALTER GILBERT'S FAREWELL WEEK — "THE WHITE SISTER" — Next Week: "It's a Boy"

Publix Colonial — $2 MAT. TOM'W EVES. at 8:10 — BEST OF ALL COHAN HITS! — GEORGE M. COHAN'S COMEDIAN — POLLY WALKER — BILLIE — Popular Prices: Nights, $2.50 (Incl. Tax) — Mats. 25c to $1.50 — Extra Mat. Sat. 25c to $2.50 — Phone Beach 5300

Publix Copley — Tues., Thurs. & Sat. 2:15 — Eve. 8:15 — "THE RINGER" — Scotland Yard Mystery — By EDGAR WALLACE — With PEDRO de CORDOBA— E. T. CLIVE

Publix Jordan Hall — TONIGHT AT 8:15 — RUTH — SHUBOW — PIANIST — (Steinway)

Publix Plymouth — LAST WEEK — MAT. TODAY Tom'w, Thurs. and Saturday — All Evenings Except Friday — JANE COWL — in "PAOLO and FRANCESCA" — With Philip Merivale & Guy Standing

Publix Wilbur — POP. MAT. TOM'W — 10th WEEK OF THIS BIG HIT — THE TRIAL of MARY DUGAN

Publix Majestic — EVES. at 8:20 — Pop. Mat. Tom'w — Lee Canter's Mystery Comedy Hit — THE SKULL — "the play clicks." Globe. "entertainment of the nth degree." Post — Exes: 50c-$2. Mats. Wed. Sat. 50c-$1.50

Publix Shubert — SEATS NOW — MATINEE TOMORROW — GEORGE WHITE presents ED WYNN — in THE PERFECT FOOL — In the Season's Best Musical Comedy — MANHATTAN MARY — Direction of 100 — 75 CHORUS GIRLS

Publix Astor — FORMERLY B. F. KEITH'S — Opening Next Week — The Musical Comedy Ten-Strike — "LUCKEE GIRL" — WHISTLING N. Y. CASINO HIT — Sell Out Exes. 50c to $2.50 — Prices Sat. Mat. 50c to $2.00 — WEDNESDAY MATINEE 50c to $1.50

Publix Metro Casino — ALL WEEK — "THE PASSION PLAY" — Depicting the Life of Christ — AND — "WHEN DREAMS COME TRUE" — Always a Double Feature Bill — Metro Theatre Jubilee Week Starts Sunday

Publix Gaiety — BURLESQUE — HAM. 0236 — HINDA WASAU and her "HINDU BELLES"

Publix Keith Memorial — "SYMPHONY HALL" — NEXT SUN., MAR. 31, AT 3:30 — LEVITZKI — PIANIST — SUN., APRIL 7, AT 2:30 — RACHMANINOFF

Publix Metro Globe — TALKING & SOUND — CHESTER CONKLIN in "TAXI 13" — and "MAN, WOMAN and WIFE" — SOUND — METROTONE THEATRES JUBILEE WEEK STARTS SUNDAY

Publix Keith Memorial — VINCENT VARIETIES — :: 1929 :: — April 2, 3, 4, 5, 6, Plymouth Theatre — Benefit Vincent Memorial Hospital — Tickets $1.00 to $5.00 — Now on Sale at Herrick's and Box Office

Publix Keith-Albee Boston — Washington Street at Eaton — His First Talking Thriller — DOUGLAS MacLEAN — in "THE CARNATION KID" — Also on the Stage — ROSCOE AILS and His GANG — Including Leading Man — Geo. Libbis's Keith-Albee Girls — DAILE DARLING ENCHANTING SONGS — FLORRIE LEVERE in 'Celebrities'

Publix St. James — Eve. 8:40 Mats. Wed., Thurs., Sat. Mat. 2:15 — Keith-St. James Players — WALTER GILBERT'S FAREWELL WEEK — "THE WHITE SISTER" — Next Week: "It's a Boy"

Publix Colonial — $2 MAT. TOM'W EVES. at 8:10 — BEST OF ALL COHAN HITS! — GEORGE M. COHAN'S COMEDIAN — POLLY WALKER — BILLIE — Popular Prices: Nights, $2.50 (Incl. Tax) — Mats. 25c to $1.50 — Extra Mat. Sat. 25c to $2.50 — Phone Beach 5300

Publix Copley — Tues., Thurs. & Sat. 2:15 — Eve. 8:15 — "THE RINGER" — Scotland Yard Mystery — By EDGAR WALLACE — With PEDRO de CORDOBA— E. T. CLIVE

Publix Jordan Hall — TONIGHT AT 8:15 — RUTH — SHUBOW — PIANIST — (Steinway)

BOSTON RADIO AMERICAN

FRED TOYE "VOICING THE LIBERAL & PROGRESSIVE DEMOCRACY OF THE AIR" EDITOR

Tonight's Local Radio Programs

244 M.—WNAC

6:00—Arch Aiders; Riverside Riveters.

6:30—Riverside Riveters; Rinso's Kool Doctor.

7:00—...ews; weather; Amos 'n' Andy; La...p of the Loyals.

7:30—Mobo Entertainers.

8:00—Frederic William Wile; Political situation in Washington; U. S. Navy Band.

8:30—Political Situation in Washington.

9:00—Old Gold—Paul Whiteman hour.

9:30—Old Gold.

10:00—Curtis Institute of Music program: ...saphine Jurka, contralto; Herman Gallant, tenor; Judith Poska, violinist.

10:30—Curtis Institute of Music.

11:00—News; Lido Venice Orchestra.

11:30—Orchestra; Palais d'Or Orchestra.

508 M.—WEEI

6:00—Big Brother Club.

6:30—News; Big Brother Club.

7:00—Big Brother Club; newspaper ...spirals; Lovell & Covel Masterpiece Pianist.

7:30—Sooneyland Sketch.

8:00—Kane's Love-nesters.

8:30—Prophylactic program.

9:00—Everready hour.

9:30—Everready hour.

10:00—Cliquot Club Eskimos.

10:30—Weather; news; Coconut Grove Orchestra.

11:00—Radio Keith-Orpheum hour.

303 M.—WBZ

6:00—Fatey's Orchestra; Sportlight Review; news; World Bookman.

6:30—Savannah Liners.

7:00—Waltham Watch Band.

7:30—Maytag Rapidites.

8:00—Stromberg-Carlson Sextet.

8:30—Mitchells Men.

9:00—Three-in-One Theater.

9:30—Dutch Masters Minstrels.

10:00—Williams' Syncopatics.

10:30—Freshman Orchestradians.

11:00—Sportcgrams; weather; news; Stadler Orchestra.

11:30—Orchestra.

ANNOUNCERS UNHAMPERED BY FACTS

By FRED TOYE
Radio Editor

SOME DAY the individuals who contribute the gift of speech to radio will assume a mental attitude of responsibility for the accuracy of their statements. At the present day, the listening public is fed a fabulous amount of misinformation. The gift of a well-modulated voice and a fair education does not presuppose universal knowledge, but many of these gentlemen feel an obligation to instruct the world in matters of which they are ignorant.

RADIO ANNOUNCERS are not supposed to know or to concern themselves with the problem of whether Wagner stole the "Slick" motif of "Tristan und Isolde" from Liszt's "Faust" symphony, or whether Liszt stole it from Wagner. Neither does it matter much if they do not know the exact relationship of Bach and Gounod in the ultimate production of the familiarly known as an "Ave Maria." They might, however, refrain from telling up musical history out of the profundities of their own imagination.

BALLAD—OPERA—TANGO

DURING the Topaz Trio broadcast over the Columbia System yesterday, listeners were treated to three remarkable bits of musical comment by announcer Bradley concerning the three numbers which made up the program. Mr. Bradley conceived the naive notion that the program was composed of folk songs. In consequence, he was moved to make the somewhat startling statement that Edward Grieg's beautiful lyric song, "Ich Liebar Dig", was one of the many German folk songs for which that country is famous. Poor Grieg who spent his entire musical life trying to escape the whirlpool of German music! In vain did he succeed in making himself to Norway what Chopin is to Poland, Liszt to Hungary, and Dvorak and Smetana to Bohemia. Grieg is Scandinavian if nothing else, even though his great grandfather was a Scotsman.

THREE SHOTS—THREE MISSES

THE NEXT GEM concerned excerpts from Leoncavallo's bizarre opera "Manon," which the announcer calmly said might well be looked upon as folk music. Finally he introduced the last number, a tango, as a folk song of Spain, full of the fire and romance of last land." Out of three shots the learned announcer scored 100 percent of misses. The shame is not all his. What were the musicians in the studio doing to let him play tongue to such nonsense? Usually musicians know their musical history fairly well. And there's the shame of making the credulous listener believe such rubbish as gospel. A Norwegian lovesong given the label of German folksong; a modern opera classed as folk music; and the masses and in Argentine dance rhythm transposed to Spain. There is as much of Spain in the tango as there is of England in "Sonny Boy."

CONFIDENTIAL GUIDE

6:30—WBZA—Savannah Liners. Modern and classic dance numbers.

7:30—WNAC—Mobo Entertainment. Mo and Bo, blackface comedians, back on the air.

7:30—WEEI—Sooneyland Sketch. Radio drama "Wuthless," depicting life in a Maine village.

8:00—WNAC—Political Situation in Washington. Talk by Frederic William Wile.

8:00—WBZA—Stromberg-Carlsons. Vocal quartet, instrumental soloists and ensemble making good music out of songs of sentiment.

8:30—WBZA—Michelin Men. Swift-running half hour of light melody. Listen for Irma de Baun, singing "Solveig's Song" by Grieg.

8:30—WEEI — Prophylactic Program. Orchestra performing modern melodies. Trio with xewharp, violin and guitar.

9:00—WNAC—Old Gold Program. Paul Whiteman and his band. Solid gold.

9:00—WEEI—Everready Hour. Sixty minutes devoted to miscellaneous musical entertainment.

9:00—WBZA—Three-in-One Theater. Burlesque skit and music.

9:30—WBZA—Dutch Masters Minstrels. Old time minstrel shows idapted to radio.

10:00—WEEI—Cliquot Club Eskimos. Dance tunes and gypsy rhythms, well performed by Hugo Mariani and a large orchestra.

11:00—WEEI — Radio-Keith-Orpheum Program. Phil Cook and John Mitchell, Charles Ray, Yvette Rugel, Paul Specht and his orchestra, Joseph Ragan, Benny Davis, Happiness Boys and Gladys Rice.

NEW ENGLAND

360 M.—WLOZ—BOSTON

6:15 p. m.—News.
7:00 p. m.—Musical program.
7:15 p. m.—Harry De Angelis and John Adelphi.
7:30 p. m.—Patricia of the Classics.
7:45 p. m.—Lido's Ensemble.
8:01 p. m.—Ada Rock, tenor; Julia Kramer, pianist.
9:15 p. m.—Musical program.
10:00 p. m.—Just Wait Hour, Frank Kilcran, Marry Tivnan, Lee Sullivan, Jack White.
10:30 p. m.—Copley-Plaza Orchestra.
11:00 p. m.—Waltham Band.

545 M.—WEAN—PROVIDENCE

6:00 p. m.—Paint Rock Ethnic program.
6:30 p. m.—"Roxy Chiefs" Show Hour.
6:45 p. m.—Weybosset Pure Food Market.
7:00 p. m.—News.
7:05 p. m.—Michael F. McLaughlin, Providence Exchange Club speaker.
7:10 p. m.—Talk.
7:11 p. m.—"Amos 'n' Andy."
7:25 p. m.—Weybosset Hour.
7:30 p. m.—Mobo Entertainers.
8:00 p. m.—Political Situation in Washington, Frederick William Wile; United States Navy Band.
9:00 p. m.—Paul Whiteman Old Gold Hour.
10:00 p. m.—Curtis Institute of Music.
10:30 p. m.—Ritz-Carlton Dance Orchestra.
12:00 mid.—Biltmore Hotel Orchestra.

517 M.—WTAG—WORCESTER

6:30 p. m.—Wyatt Hotel Orchestra.
7:00 p. m.—Listen Service.
7:30 p. m.—Economical Sketch.
8:00 p. m.—Worcester-Powers Coke Co.
8:15 p. m.—Margaret Halpin, pianist.
8:30 p. m.—Prophylactic program.
9:00 p. m.—Everready hour.
9:30 p. m.—Maciubas—Three Musketeers.
10:00 p. m.—Cliquot Club Eskimos.
10:30 p. m.—Bancroft Hotel Dance Orchestra.
11:00 p. m.—Radio Keith Orpheum hour.

337 M.—WJAR—PROVIDENCE

6:00 p. m.—News; weather.
6:30 p. m.—Moonlight Serenaders.
7:00 p. m.—Listen Service.
7:30 p. m.—Sooneyland Sketches.
8:00 p. m.—Mobo Entertainers.
8:30 p. m.—Hawaiian Island Quintet.
9:00 p. m.—Prophylactic program.
9:30 p. m.—Everready hour.
10:00 p. m.—Cliquot Club Eskimos.
10:30 p. m.—Musical program.
11:00 p. m.—Radio-Keith-Orpheum hour.

900 M.—WTIC—HARTFORD

6:30 p. m.—Lobster Restaurant Quintet.
7:00 p. m.—Listen Service.
7:30 p. m.—Sooneyland Sketches.
8:00 p. m.—Ingersoll Dollar Light On.
8:30 p. m.—Prophylactic program.
9:00 p. m.—Cliquot Club Eskimos.
10:30 p. m.—Contraltones.
11:00 p. m.—Radio-Keith-Orpheum hour.
12:00 mid.—News.

319 M.—WCSH—PORTLAND

6:00 p. m.—Ampico half-hour.
7:00 p. m.—Dinner concert.
7:30 p. m.—Victor's Service.
8:00 p. m.—Sooneyland Sketch.
8:05 p. m.—Y. H. Goddard & Co.
8:30 p. m.—Prophylactic.
9:00 p. m.—Fifth Infantry Band.
10:00 p. m.—Victor Service.
10:30 p. m.—Dow & Stubling time; news.
11:00 p. m.—Keith Orpheum hour.

NEW YORK CITY

454 M.—WEAF

1:00 p. m.—Afternoon features.
2:30 p. m.—Bill and Jane.
3:00 p. m.—Dinner music hour.
4:00 p. m.—Victor Service.
4:15 p. m.—Historical sketches.
4:30 p. m.—Ipana Troubadours, soprano
5:30 p. m.—Popular half hour.
6:30 p. m.—Universal hour.
10:00 p. m.—Eskimos dance orchestra.
10:30 p. m.—Four contraltones.
11:00 p. m.—Radio vaudeville hour.

394 M.—WIZ

1:00 p. m.—Music and features.
3:40 p. m.—Old Man Sunshine.
4:00 p. m.—Lucky Strike orchestra.
5:00 p. m.—Smalls and Robertson.
6:00 p. m.—Fundamentals of the law.
6:30 p. m.—Sextet and C. Lodlow.
7:00 p. m.—Theater burlesque skit.
7:30 p. m.—Theater hour.
8:30 p. m.—Symphonettes.
9:00 p. m.—Dinner music hour.
11:00 p. m.—Dinner music.

422 M.—WOR

7:00 p. m.—Matinee programs.
8:00 p. m.—Fulton Royal Orchestra.
8:00 p. m.—Thirty minutes of sunshine
8:30 p. m.—Thirty minutes of sunshine
9:00 p. m.—Symphonette Piano.
9:30 p. m.—Lake Higgins and Thurston.
10:00 p. m.—Paul Ash and his Hotel Manx Ash Orchestra.
11:00 p. m.—Theater hour.
11:30 p. m.—Dance music.

348 M.—WABC

6:00 p. m.—Philco Radio program; dance
7:00 p. m.—Raymond Hunter and trio.
7:30 p. m.—Dance Orchestra.
8:00 p. m.—P. W. Wis and Mawell Band.
9:00 p. m.—Paul Whiteman Band.
10:00 p. m.—Instrument of Music.
11:00 p. m.—Dance music.

272 M.—WLWL

4:00 p. m.—Children's story talk.

297 M.—WHN

11:00 p. m.—Jimmy Flynn, tenor; Artie Dunn, pianist.
11:30 p. m.—Metropolitan Theater presentations.
12:00 mid.—"The Three Dreamers."

OUTSIDE STATIONS

278 M.—WPG—ATLANTIC CITY

2:30 p. m.—Municipal Organ Recital; program.
6:00 p. m.—Concert orchestra; studio program.
8:05 p. m.—Hall Duel Trio.
9:00 p. m.—Brisac; Musical Maids.
11:00 p. m.—News; dance hour.

293 M.—WSMB—NEW ORLEANS

6:00 p. m.—Sandman; male quartet.

kimos. Always beyond reproach. Speed, verve, dash, sparkle.

10:30—WNAC—Curtis Institute of Philadelphia. Elaborate concert by advanced students.

10:30—WBZA—Williams' Syncopatics. Operatic tunes and tenor ballads.

10:30—WBZA—Freshman Orchestradians. Dance tunes and gypsy rhythms, well performed by Hugo Mariani and a large orchestra.

11:00—WEEI — Radio-Keith-Orpheum Program. Phil Cook and John Mitchell, Charles Ray, Yvette Rugel, Paul Specht and his orchestra, Joseph Ragan, Benny Davis, Happiness Boys and Gladys Rice.

6:30 p. m.—Staff Cameo Concert.
7:00 p. m.—Memorists' hour.
7:30 p. m.—Sextet; Tiremen.
8:00 p. m.—Theater presentation; Ministrels.
9:00 p. m.—Syncopatics; Orchestradians.

293 M.—KYW—CHICAGO

9:00 p. m.—Theater; Ministrels.
10:00 p. m.—Theater; Orchestradians.
11:00 p. m.—News; Radio vaudeville.
12:00 mid.—Orchestras.

416 M.—WGN-WLIB—CHICAGO

6:00 p. m.—Wait Wait Hour, Frank Kilcran, Marry Tivnan, Lee Sullivan, Jack White.
7:00 p. m.—Musical program.
8:00 p. m.—Dinner dance orchestra.
11:00 p. m.—Features; Popular.

447 M.—WJZ—CHICAGO

10:00 p. m.—Treasure Island; feature.
11:00 p. m.—News & Andy; Exchange gram.
11:30 p. m.—DX Club; orchestra.
12:00 mid.—Dance music.

422 M.—WSAI—CINCINNATI

6:00 p. m.—Orchestra hour.
7:00 p. m.—Concert program.
8:00 p. m.—Dance orchestra.
9:00 p. m.—Symphony program.
10:00 p. m.—Orchestra hour.
10:00 p. m.—Gynecmatics; Cossacks.
11:00 p. m.—Dance hour.
11:30 p. m.—Ensemble.
12:00 mid.—Dance music.

280 M.—WTAM-WEAR—CLEVELAND

6:00 p. m.—Pianist; hotel orchestra.
7:00 p. m.—Musical; Symphony Orchestra.
8:00 p. m.—Hour of music.
9:00 p. m.—Dance orchestra.
10:00 p. m.—Eskimos; talk; The Boys.
11:00 p. m.—Dance orchestra hour.
12:00 mid.—Dance hour.

258 M.—WRC—CLEVELAND

6:00 p. m.—Piccadilly Orchestra.
7:00 p. m.—Sooneyland Sketch.
8:00 p. m.—Worcester-Powers Coke Co.
8:15 p. m.—Margaret Halpin, pianist.
8:30 p. m.—Prophylactic program.
9:00 p. m.—Everready hour.
9:30 p. m.—Maciubas—Three Musketeers.
10:00 p. m.—Cliquot Club Eskimos.
10:30 p. m.—Bancroft Hotel Dance Orchestra.
11:00 p. m.—Radio Keith Orpheum hour.

337 M.—WJAR—PROVIDENCE

6:00 p. m.—News; weather.
6:30 p. m.—Moonlight Serenaders.
7:00 p. m.—Listen Service.
7:30 p. m.—Sooneyland Sketches.
8:00 p. m.—Mobo Entertainers.
8:30 p. m.—Hawaiian Island Quintet.
9:00 p. m.—Prophylactic program.
9:30 p. m.—Everready hour.
10:00 p. m.—Cliquot Club Eskimos.
10:30 p. m.—Musical program.
11:00 p. m.—Radio-Keith-Orpheum hour.

900 M.—WTIC—HARTFORD

6:30 p. m.—Lobster Restaurant Quintet.
7:00 p. m.—Listen Service.
7:30 p. m.—Sooneyland Sketches.
8:00 p. m.—Ingersoll Dollar Light On.
8:30 p. m.—Prophylactic program.
9:00 p. m.—Cliquot Club Eskimos.
10:30 p. m.—Contraltones.
11:00 p. m.—Radio-Keith-Orpheum hour.
12:00 mid.—News.

319 M.—WCSH—PORTLAND

6:00 p. m.—Ampico half-hour.
7:00 p. m.—Dinner concert.
7:30 p. m.—Victor's Service.
8:00 p. m.—Sooneyland Sketch.
8:05 p. m.—Y. H. Goddard & Co.
8:30 p. m.—Prophylactic.
9:00 p. m.—Fifth Infantry Band.
10:00 p. m.—Victor Service.
10:30 p. m.—Dow & Stubling time; news.
11:00 p. m.—Keith Orpheum hour.

NEW YORK CITY

454 M.—WEAF

1:00 p. m.—Afternoon features.
2:30 p. m.—Bill and Jane.
3:00 p. m.—Dinner music hour.
4:00 p. m.—Victor Service.
4:15 p. m.—Historical sketches.
4:30 p. m.—Ipana Troubadours, soprano
5:30 p. m.—Popular half hour.
6:30 p. m.—Universal hour.
10:00 p. m.—Eskimos dance orchestra.
10:30 p. m.—Four contraltones.
11:00 p. m.—Radio vaudeville hour.

394 M.—WIZ

1:00 p. m.—Music and features.
3:40 p. m.—Old Man Sunshine.
4:00 p. m.—Lucky Strike orchestra.
5:00 p. m.—Smalls and Robertson.
6:00 p. m.—Fundamentals of the law.
6:30 p. m.—Sextet and C. Lodlow.
7:00 p. m.—Theater burlesque skit.
7:30 p. m.—Theater hour.
8:30 p. m.—Symphonettes.
9:00 p. m.—Dinner music hour.
11:00 p. m.—Dinner music.

422 M.—WOR

7:00 p. m.—Matinee programs.
8:00 p. m.—Fulton Royal Orchestra.
8:00 p. m.—Thirty minutes of sunshine
8:30 p. m.—Thirty minutes of sunshine
9:00 p. m.—Symphonette Piano.
9:30 p. m.—Lake Higgins and Thurston.
10:00 p. m.—Paul Ash and his Hotel Manx Ash Orchestra.
11:00 p. m.—Theater hour.
11:30 p. m.—Dance music.

348 M.—WABC

6:00 p. m.—Philco Radio program; dance
7:00 p. m.—Raymond Hunter and trio.
7:30 p. m.—Dance Orchestra.
8:00 p. m.—P. W. Wis and Mawell Band.
9:00 p. m.—Paul Whiteman Band.
10:00 p. m.—Instrument of Music.
11:00 p. m.—Dance music.

272 M.—WLWL

4:00 p. m.—Children's story talk.

297 M.—WHN

11:00 p. m.—Jimmy Flynn, tenor; Artie Dunn, pianist.
11:30 p. m.—Metropolitan Theater presentations.
12:00 mid.—"The Three Dreamers."

OUTSIDE STATIONS

278 M.—WPG—ATLANTIC CITY

2:30 p. m.—Municipal Organ Recital; program.
6:00 p. m.—Concert orchestra; studio program.
8:05 p. m.—Hall Duel Trio.
9:00 p. m.—Brisac; Musical Maids.
11:00 p. m.—News; dance hour.

293 M.—WSMB—NEW ORLEANS

6:00 p. m.—Sandman; male quartet.

FOX WILL MAKE ONLY TALKIES IN FUTURE

By LOUELLA O. PARSONS

Copyright, 1929, by The Universal Service, Inc.

NEW YORK, March 26—The Fox Company will make no more silent pictures. William Fox, after conferring with Winfield Sheehan, has reached this momentous decision.

In the list of sound pictures determined upon for next year's production, there will be 12 musical comedies, operettas, a revue and 30 dramatic productions. Such bright musical geniuses as Leo Fall and Victor Schertzinger ("Little Soldier" fame will be represented in the imposing list of composers.

Winfield Sheehan returns to Hollywood early this week, with a list of authors, directors and stage directors that looks like trouble for the stage producers on Broadway. Just as one continues a huge army, Sheehan has mobilized his forces for the talking picture, taking with him such conspicuously successful stage directors as Lester Lonegan, Campbell Gullan, Frank Tresset, Frank Merlin and Willie Collier.

J. Harold Murray of "Rio Rita" fame, Helen Garden, concert singer, and Richard Keene of "Spring Is Here" are on Sheehan's list, to say nothing of several other stars, due to be signed this week.

WE are asked to keep an eye on Sallie Starr, pretty ingenue who has just signed a contract with Metro-Goldwyn-Mayer. Keeping our optics on these youngsters are the latest launching their sails on the big movie sea is one of the best things we do in Hollywood. Right today the feminine lead in "College Days" as her first big role and she will have Robert Montgomery for her leading man.

SNAPSHOTS of Hollywood collected at random by an observer: Phyllis Haver in makeup lunching at the Montmartre. Douglas MacMahon, the constituting between First National and Metro-Goldwyn-Mayer to see Joan Crawford. John Rumsey of exclusive New York club fame, looking them over in Hollywood. All of Hollywood's song writers establishing headquarters at Wilson Mizner's Brown Derby. Wilson there himself with the glad hand. Racquet Torres and her pretty sister, Renee, dropping in to Henry's for a midnight snack. Eddie Horton resting, between tures the first time since it was discovered that he could talk.

Pick of the Air

6:30—WBZ — Savannah Liners.
7:30—WNAC—Mobo Entertainers.
7:30—WEEI — Sooneyland Sketch.
8:00—WNAC—Frederick William Wile, The Political Situation in Washington Tonight.
8:00—WEEI—Kane's Love-Nesters.
8:30—WBZ—Stromberg-Carlson Sextet.
8:30—WEEI — Prophylactic program.
8.30—WBZ—Michelin Man.
9:00—WNAC — Old Gold—Paul Whiteman Hour.
9:00—WEEI—Everready Hour.
9.00—WBZ—Three in One Theater.
9:30—WEEI—Cliquot Club Eskimos.
10:00—WNAC—Curtis Institute.
10:00—WEEI — Cliquot Club Eskimos.
10:00—WBZ—Williams Syncopatics.
10:30—WBZ — Freshman Orchestradians.
11:00—WNAC—Radio Keith-Orpheum hour.
11:00—WEEI—Kane's Love-nesters; Studio program.
11:30—WBZ—Savannah Liners.

Real Estate

HOUSES FOR SALE

MONEY TO LOAN
6%
ON 1 and 2 FAMILY HOUSES; owner and occupant; preferred. Applications now being taken for immediate or future delivery. Prompt action. Money advanced to build. Call personally with deed and tax bill.

MERCHANTS Co-operative Bank
24 School St., Boston, Mass.

LARGEST CO-OPERATIVE BANK IN NEW ENGLAND
Assets Over $30,000,000.

BRAND NEW SINGLE $4900
MEDFORD HILLSIDE
Being completed, 6 rooms, steam heat, oak floors, all gas kitchen, fireplace, tiled bath, cedar closet, 2nd floor, 4 rare bargains, small amount of cash required, balance easy terms. Building costs are advancing; verify this fact, then buy from us, before prices are under the market; looking at higher priced houses is useless.
CARTER BROTHERS
Owners and Builders
Near Union Sq., Somerville
Tel. Prospect 8218 Eves. Somerset 2328-R

DORCHESTER—$11,000
Unusually good timings give us the chance to offer the greatest variety of good "buys" in three-family houses; 13 rooms, all improvements, $10,850, 3 rooms, good condition, $8,500, 18 rooms, 2-car garage, $14,500, Will you kindly permission to show any or all of these? Open evenings and Sundays.
TALBOT 4100. Wm. J. Henry & Son, 270 Neponset Ave., Dorchester.

SHARON SACRIFICE
New 4-room bungalow, hardwood floors, fireplace, gas heat, garage all of land, gas, electricity, etc. Reduced from $6250 to $5850. Only $500 cash, balance very easy terms. PHILIP ARONSON, 21 School St., Boston. Hubbard 4670.

NEWTON CENTRE
2-family house; 4-room apts.; steam heat; hardwood floors; owner will remodel to suit purchaser.
RICHARD R. McMILLAN, 339 Washington St., Newtonville. Tel. Lasell 0080.

COZY HOME, $2650
$30 down, $20 monthly; open plumbing, elec. lights; 5 rooms; gas; lot 50x100; 1 block from Wollaston Station.
REAL HOME $12?5
Garage, large rooms, papered and painted, hardwood floors, land for poultry and garden, $50 down. Open Sunday. Call Mattapan 1575.
RYDE PARK
104 and 112 Rutledge Rd., 2 new houses, 8 rooms, tile baths, steam heat, garages, double shade. Agent, F. H. Gillingham, 38 Magnolia St., Dorchester, or on premises.
HALIFAX—3 rooms, newly painted, hot water heat, elec., gas; $600 ft. of land; 7-car garage; $5,500. Open Sunday. Inspect 1500; a year. JOHN F. KELLEY, 149 Pleasant St., Brockton. Tel. 6346.
GLADEN—11 stone cottages, 6 rooms and bath, hot and cold water, sewer connected, electric lights, gas, set tubs, piazza; fruit trees; near cars; price $4,200, $1,000 cash. A. E. WALKER, 1000 Columbia St., Malden; tel. 1575.
DORCHESTER—Fuel saver, 10-rm. furn. house, all impts.; good condition; $3,500. Inquire 1 Hancock St., Dorchester.
ROXBURY BARGAIN—Near Dudley; $300 down, $50 monthly; 6 rooms; all improvements; 2 rms., impts. Call Liberty 8482.
WAYFARER—Colonial cedar chair, built for owner, 7 rooms, sun room, all modern, fine location, Wellington section, near square, churches, schools. Call Por. 4984.
$5700, small amount cash, bungalow; 6 rooms, sun parlor, open attic, fireplace, gas, garage. **FRIGIDAIRE** in home; fine convenient location, among the trees. A. E. Walker, Walker Bldg., Malden. Wed. Tel. Gran. 1455, evenings 2300.

LOTS FOR SALE

$1K CASH
$5 monthly buys Waltham lot. 3250 feet; $495. P-H. Realty, 38 Bromfield St.

FARMS AND LAND FOR SALE

EQUIPPED FARMS, business chances; catalog free. Strout Agency, 813-B, Old South Bldg., Boston. Hanc.

SUMMER COTTAGES

POINT OF PINES—April 1 to Sept. 3 or later, rent 7-room furnished cottage, 44 Hastings Ave., Sunday; after 6 p. m. week days.

TRUCKING—STORAGE

AUTO TRUCKING—Providence, etc. Carroll Trucking Co., 19 Tremont St. Hub. 0330.

AUTOMOBILE TRUCKS

FEDERAL DUMP
Late model, 5-ton Federal, equipped with all-weather cab and Gar Wood dump body, 4-speed transmission, 36x8 pneumatic tires, new paint; in A-1 condition throughout. Price $2,500.
Federal Motor Truck Sales Corp.
375-381 No. Beacon St., Brighton; Sta. 5000

'25 DODGE TRUCK
Screen body, new tires, ready for market or carpenter. Call for MR. WHITE, at Alex. Ave., Cambridge. Porter 4432.

AUTOMOBILE SCHOOLS

HUNTINGTON AUTO SCHOOL
1095 Huntington Ave., Sta. 5. Boston Car Garage, opp. N. E. Conservatory
MORRISON'S AUTO SCHOOL—3 LES. $20; learn quickly. Licensed. Garage 410 65 HUNTINGTON AVE., BOSTON, Ken. 1153.
Do—We send our car to your home and you learn to drive it; terms reasonable. Tremont St. Cap. 3427, 171 Chelsea Sq. Chel. 2623.

HOUSEHOLD GOODS

SPECIAL PRICES
On a few more work this week; also giving away a few chairs at your home at cost of upholstering. Queensbury Upholstering Co., 31 Queensbury St., Boston. Upholstering, repairing, refinishing. The new clean store, the good place to send your work. Tel. Ken. 1690.

MATTRESSES $2.50 SPECIAL RE-MADE Price
Also Feather Renovating
ROXBURY MATTRESS CO.
Roxbury 5648

SEWING MACHINES

SEWING MACHINES
Beautiful drop-head sewing machines, only $10.50, $1 down, $1 per week; guaranteed for ten years. Call or write for free booklet. Singer Sewing Machine Co., 1038 Columbus Ave., Roxbury Tel. High 4800.

LADY must sell $80 Singer, good as new with S&SA Somerset Bench. Call Hyde Park 0888.

MUSICAL INSTRUMENTS

200 PIANOS, $25 up, $5 monthly. Brooks, 219 Hanover St., over Modern.

JEWELRY—DIAMONDS

CASH for Diamonds, Watches and Jewelry. Liberal Prices Paid. L. ERFTIG 333 Washington St. Rm. 412. Garde

DIAMONDS JEWELRY, OLD GOLD
HIGHEST CASH PRICES PAID
SAGER BROS. & CO., 353 Washington St. Rm. 617

MISCELLANEOUS FOR SALE

BABY'S crib, $7; nursery chair, $3; play pen, $3. University 4369-W.

ROOMS WITH BOARD

ARLINGTON—Between 2 car lines, pleasant rm., near bath; meals opt. Ark. 1361-M.
DORCHESTER—Near Upham's Corner, steam heated, room, $5; meals opt. Gar. 8252.
W. ROXBURY—Pleasant room, gentleman; near cars with board, $9.50 up. Cop. 7088-W.
BAY STATE—Room 2, working man, also nicely furn. apt. Home cooking. Jam. 2136-M.

ROOMS WITHOUT BOARD

BEACON ST., 497—Rooms, $6 to $10.50; also studio room, $15.50 mo. Ken. 1838.
BOSTON—16 Rooms, Near Upham Corner, steam heated, $3 daily, $15, $17-$-$.
BROOKLINE—Small adult, refined Jewish-American family has nicely furnished room for 1 or 2 adults. Aspinwall 3020.
BROOKLINE—328 Washington St., opposite library; large rooms, $6-$5. Parking space. Reasonable. Regent 2370.
BROOKLINE—Newly furn. rms., homelike house; rms. 2 Brook St., Sta. Reg. 4320-M.
COLUMBUS AVE., 419—Comf. st. heated rms., $3; hskg. rm., $4. Cop. 6199-M.
COOLIDGE COR.—Little Fd.; nicely furn. rm. for 1-2; next bath. Reg. 5975.
NEWTON—Large room, steam heat, ...ning beds, bath floor; rms. R. R. 4913.
UPHAMS CORNER—Large room, gentleman; near cars, 15 mins. Park St., Col. 1054.
ST. B. HOTEL, 37 Hanover St.—Hot water in Rooms, $5, $7, $8 wed. Mo. cot. Telephone in every room. Rates to suit. Hanover 8. B. 7300

ROOMS FOR HOUSEKEEPING

BACK BAY—Furn. rm., kitchen and bath. Rent $25. Suite 18; call evenings.
BEACHMONT—2 pleasant, furn. heated rms., kitchen privileges, $8.50. Revere 2075-R.
CAMBRIDGE—St. Central Sq.; furn. 2 rms., f. hskpg.; reas. 22 Bigelow St.
DORCHESTER—29 Romsey St., furn. rm. and kitchenette; $6 weekly. Open Sunday.
MASS. AVE., 558—Nr. Tremont, 3-room suite, private bath, steam heat, gas, kitchenette; side rooms. Back Bay 9632.
ROXBURY—Furn. rm., kitchen priv., heat, elec., references. Highlands 1270.
SOMERVILLE—Furn. rm., housekeeping; adults; references. Highland 7021.
UPHAM'S CORNER—20 Hill St.; 2-room kitchenette suite. Garage. Open Sunday.
W. SOMERVILLE—2 furn. rooms, reasonable; call evenings.

UNFURNISHED APARTMENTS

Kitchenette Apts., $25-$50
4-5-3 rooms, private baths, refrigeration, janitor service. Apply office, 32 Arlington St., Back Bay 6784, open eves.
ADAMS—1 MONTH FREE
Steam heated 6-room apts. Apply 33-37 Alpina St. after 5 p. m.
ALSTON—1135 Commonwlth. Ave., near Packard's; 4-room apt., newly done, heated, piazzas; reasonable rent. Sta. 5000.
BRIGHTON—Attractive 6-room apt., good neighborhood, garage, reas. rent. Alls. 1395.
BROOKLINE—Heated 6-rm. apts., all modern; recessed rooms; Frigidaire system. Capitol 3421, Janitor, 260 Aspinwall Ave.
CAMBRIDGE—Near Harvard College, 5 rooms, bath, all impts., $35. Porter 0080.
CAMBRIDGE—Near Narv. Sq., ½ duplex house, 6 rms., impts.; $55. Porter 03ac.
CAMBRIDGE—Modern corner apts., Tart, 248 Norfolk St.; reas. Uni. 8458-W.
DORCHESTER—Desirable district; 5 rooms, bath, all impts., $35. Open Porter 0080.
DORCHESTER—Steam heated 5-7 rooms, car space. 29 Romsey St., Col. 8586.
DORCHESTER—Modern corner apts., Tart, 9 room modern apt., $80 month. Col. 1181.
DORCHESTER—Steam heated 4-5-rm. apts., $26-$27. Tel. 2385, 3 Harrison Pk.
DORCHESTER—29 Romsey St., 4-rm. apt., heated, hot water, gas, refrigerator; $40.
DORCHESTER—3-4 rms., all impts., elec., $22-$30; adults. 1 Gladeview Rd., Fields Corner. Open Sunday.
EVERETT—4-room apt., $25; some impts., 2 adults. Everett 1618-M.
MEDFORD—6 rooms, all modern, $45. 1046 Commonwealth Ave., Alls. 1395.
MEDFORD—6 rooms, all modern, $45. 1046 Commonwealth Ave., Alls. 1395.
POINT OF PINES—Apartment to let, 5 rooms, sun porch, garage; reas. Rev. 1138.
QUINCY—$36, new 4 rms., bath; 2 min. Adams Sq.; adults. Quincy 1208-M.
ROSLINDALE—6 rooms, modern, $45. Cor. Glendower Rd.; Par. 1275-W.
ROSLINDALE—5 rms., mod. impts. $45. Cor. 25, handy cars, Parkway 1463-R.
ROXBURY—153 Centre St., 3 rooms, improvements; elec., $27. Apply Janitor, Apt. LA, 1270 Columbus Ave., Roxbury.
SOMERVILLE—Modern apartments, reception hall, price right. 433 Warren St. Gar. 8393
SOMERVILLE—Pleasant 5-room apt., with toilet. Has just been repapered and refinished, and will be pleased to show it. Sr. or Call W. Greene, Hubbard 2955.
SOMERVILLE—113A Benton, st., near Magoun Sq., 4-rm. apts., heated. Som. 0139.
W. SOMERVILLE—3 flats, 5 rms. each; 3 rms. and bath; all modern impts., $40-$41-73 Dover St., Som. 1397-W.
W. SOMERVILLE—4-rm. flat; sunny; 2 rms. with garage, $21 $45. Som. 2903-W.

DERMATOLOGY

HAVE YOU A BAD NOSE?
All Facial Irregularities, Wrinkles, Many Scars, Pimples, Moles and Birthmarks Removed. Superfluous Hair, Moles and all Blemishes Removed.
E. P. REID, M. D. 100 Boylston St. Over 30 Years' Experience Boston 2372 Hancock 2380

MEDICAL

X-RAY
Examination, consultation and trial treatment free. Dr. Lucy Wentworth Hall, 1 Boylston Pl. 1929. The wonderful power of the X-ray and ultra-violet ray treatment is proved by the fact that they are accomplishing wonders in diseases of the skin. Call or write for free booklet telling what your disease may be, remember Daniel J. Walsh, M. D., 18 Boylston Pl., Boston, Mass. Hours: 9 a. m. to 5 p. m. Office, Office Hours: Mon., Wed., Thurs. and Sat., 9 a. m. to 5 p. m. Tues. and Fri., 9 a. m. to 8 p. m. Closed Sundays and Holidays.

DETECTIVE AGENCIES

MORGAN DETECTIVE AGENCY
123 BOYLSTON ST. HANCOCK 2713
Night, Sunday and Holidays Myrtle 2468

WANTED MISCELLANEOUS

AMORY JUNK CO.—348 Amory St., Jam. 6850. We pay the highest prices for all kinds of junk.

Automobiles and Accessories

OLDSMOBILE *Values Seldom Equalled*

'23 Cadillac Sedan ... $375
'28 Oldsmobile Coach ... 775
'26 Chevrolet Coach ... 295
'26 Nash Sedan ... 295
'24 Hudson Coach ... 250
'23 Ren Coupe ... 95
'24 Hickenbacker Coupe ... 95
'26 Ford Roadster ... 95
'28 Overland Sedan ... 95
'23 Maxwell Touring ... 50
'24 Ford Coupe ... 25
Studebaker Touring ... 75

15 Other Fine Cars, Ranging in Price from $75 to $850

Special Easy Payment Plan
OPEN EVENINGS
BOSTON OLDSMOBILE CO.
910 COMMONWEALTH AVE.
Opposite Boston Univ. Field
ASPINWALL 6000

HENSHAW DODGE CARS

We believe that every used car we sell will eventually bring us a new car customer.
'28 Essex Coach ... $595
1927 Chrysler Roadster ... 495
1928 Dodge Sed., Sedan, Cpe. 1045
1928 Paige Sport Sedan ... 875
1927 Essex Roadster ... 425
1928 Dodge Vic. Sedan ... 695
1926 Graham Paige Sedan ... 695
1927 Dodge 124 Coupe ... 495
1926 Essex Coach ... 345
1927 Essex Sedan ... 495
1923 Dodge Sedan ... 195

150 Others—$25 to $1,000
Easy Terms—Open Evenings
Henshaw Motor Co.
"989" Commonwealth Ave.
Phone Stadium 3800

—LOOK—
'28 1926 Hudson Coaches $295
'28 1926 Essex Coaches $195
Just overhauled and refinished in latest colors. Choice colors. Hundreds of other makes at low prices.
GUARANTEED TERMS
SUPREME MOTOR SALES
193-197 Broad St.,

EDITORIAL PAGE
MARCH 26, 1929

BOSTON EVENING AMERICAN

LARGEST EVENING
CIRCULATION IN NEW ENGLAND

Gas

The Boston Company and Its "Service" Fee of 50 Cents

Senator John F. Buckley is asking Mayor Nichols to see to it that when the hearing on gas prices is resumed before the Public Utilities Commissioners on May 1 the people of Boston are represented by experts.

The effect of the new rates proposed by the Boston Consolidated Gas Company would be to increase the cost to the SMALL consumer but lower it whenever 2000 or 3000 feet are used.

According to Senator Buckley, the schedule under consideration will increase the gas bills of 70 PER CENT OF BOSTON CONSUMERS.

The Senator says these SMALL consumers number 203,000, each of whom will be asked to pay a monthly "service" charge of 50 cents.

If his figurers are correct the gas company hopes to collect $1,218,000 a year for a "service" which hitherto has been rendered gratis.

The company MAY be entitled to this Christmas tree. It may NOT. The public is entitled to the facts and ALL the facts.

Senator Buckley's request is a proper one. The City of Boston should be represented at these hearings and, if the facts warrant, should vigorously oppose a "service" charge.

Pepper Pot

Mayor Parsons Will Print a Paper

Because the editor of the local newspaper declined or neglected to print a letter sent in by Mayor Henry H. Parsons of Gloucester, the Mayor will print a little paper of his own.

We predict a large circulation for the Parsons Pepper Pot. It will "go big" in Pigeon Cove. Lanesville will "eat it up." The editor of The Times may rue the day.

There come times in the public life of every politician of prominence when he would like to edit all the journals printed in his neighborhood. His Honor the Mayor of Gloucester has been in office so long that Mr. Bauer of Lynn calls him "King Tut." Heretofore, The Times has been pleased to print everything he offered, but Gloucester takes its politics seriously and at present is split in two, as they say, on the question of a proposed Police Commission. The Times and the Chamber of Commerce want a commission, the Mayor is anti. Addressing the City Council on the subject, Mr. Parsons said:

"Last week I sent a letter to the editor of the paper in relation to several articles that had appeared antagonistic to myself, and received word that they would not print it. Very well, I intend to print a little paper of my own and I promise him I will not handle him with kid gloves, but with a mustard plaster."

At first sight, this looked like a "puff" for Dr. Rockwell, but we believe the Mayor is serious. We shall see what we shall see. More than one prosperous newspaper has had its beginning in a local contest of the sort.

Whether the Pepper Pot makes one appearance or many, it will be worth reading. Henry is a character and if he puts himself into what he writes his newspaper will be as interesting as Ed Howe's Atchison Globe in those golden days when the old man himself was on deck.

Pretty Scheme—On Paper

Plan of Philippine Politicians Would Be Pernicious in Practice

Outlying possessions of the United States are up for a Congressional investigation.

A joint committee of the two Houses, created by the last Congress, will try to find out what, if anything, is the matter with the existing relations between these possessions and the home government.

Doubtless we shall soon witness a revival of the plan to put all of these possessions under one department, in spite of the fact that they differ alike in their uses, their importance and their needs.

Another scheme, no less ill-advised, will doubtless be presented to transfer the Bureau of Insular Affairs, which is the representative at Washington of the Philippines and Porto Rico, from the War Department to the State Department.

Pretty on paper, you have only to look into this proposal to see how pernicious it would be in practice. It has long been the pet scheme of those Philippine politicians, whose only stock and trade is agitating independence.

Of course, this Filipino oligarchy does not really desire actual independence. That would mean the loss of our protection. What they really want is "independence" to exploit their own people while our navy guards them from outsiders.

If Philippine affairs are placed under the State Department, Filipino politicians will say to their constituents:

"Aha! We have won a great victory for you. You are now the same as a foreign bountry, because the State Department deals only with foreign countries. In a few years you will have no taxes to pay at all, and you can go to the cockpit every day."

Childish though it seems, the Philippine people will at first believe this, too, and the politicians will be more firmly entrenched in power than ever.

The American Governor-General, who already has his hands full to keep the Manila oligarchy from stealing everything in sight, may well lie down in despair.

Advice for All!

Fifty years married and glad of it, Mr. and Mrs. James W. Rouse unite in this suggestion to present and prospective husbands and wives:

"Don't Be Bossy."

There is a lot of wisdom packed into those three words. They are not only good for family use, but for the office and the shop as well. They are worth keeping in mind when you are sitting in the stern of a speedboat or the back seat of an automobile. Teachers should find the sentence worth remembering. The best boss is never bossy.

On the Dotted Line

By FRANKLIN COLLIER

IF ATTORNEY GENERAL WARNER CAN STOP CITIZENS FROM BUYING LIQUOR WITH PLEDGES, LET'S HAVE MORE OF THEM.
WELL, WHO'S NEXT?
PLEDGE TO REFRAIN FROM BUYING LIQUOR FOR A PERIOD OF ONE MONTH.
CURSES! FOILED!
PLEDGE NOT TO BE ENTERED INTO ANY GAMBLING DEN
THE HERO ARRIVES JUST IN TIME.
TAKE YA CHOICE! EITHER SIGN THIS PLEDGE OR GIT A TICKET!
PLEDGE NOT TO EXCEED 20 MILES AN HOUR
PARDON, BUT WOULD YOU BE WILLING TO SIGN A PLEDGE NOT TO OPEN A SAFE FOR A MONTH?
PLEDGE
FER THET MATTER I KNOW A LOTS UV GUYS WHO AIN'T BOUGHT A DRINK FER MANY A MONTH AN NOT TEMPRANCE ADVOCATES, NEITHER!
PLEDGES NOT TO FIGHT
DROHAN'S PACKHATING HAULING
DROHAN OFF TO STOP THE MEXICAN REBELLION

Meditations of a Wife

By HELEN ROWLAND

NOWADAYS, when you ask a woman if she is happily married she sometimes has to call up her lawyer to find out.

The latest excuse that an able-bodied bachelor gives for not getting married is that his mother "won't let him." Oh, well, with no wife to protect him a man just naturally snatches at the nearest woman as an alibi.

Alas, most people go through life exchanging a handful of stardust for a handful of small change and a glamorous romance for a few cheap kisses.

Tight wedding rings and loose morals seem to be causing a lot of impulsive shooting these days. But shooting a man because he won't love you is about as logical as shooting him for refusing to be a blonde.

Making mother behave is one of the modern girl's problems. Mother got awfully tired of waiting up nights for the girls; and now, when the children come in, they have to leave the hall light burning and the key under the mat for mama.

The pedestrian has the right of way at a crossing and a man has the right to a change of heart in the middle of a love affair; but that doesn't do either of them much good at the inquest.

What an attractive man never can understand is that, while a woman may admire him as she would a beautiful work of art, she may have no more vital interest in kissing him than she would in kissing a statue of the Apollo Belvedere.

The shock of the average man's life is to marry in order to get somebody to stimulate his vanity and discover that he has annexed a little reformer who was merely bent on improving his morals.

"Man cannot live by bread alone"—so woman gives him spinach!

Copyright, 1929, King Features Synd., Inc.

What Do You Know?

BOSTON'S ORIGINAL KNOWLEDGE TEST

Reg. U. S. Pat. Off.

Do you know:

1. What statesman said, "Liberty and union, now and forever, one and inseparable?"
2. What naval helped to bring on the Civil War?
3. What is meant by threshing?
4. For what is oleomargarine a substitute?
5. From what is paraffin derived?
6. Who was the goddess of the morning?
7. What poet said, "Let the dead past bury its dead?"

Match correctly:

8. Vaporize
   A violent cyclonic storm
9. Typhoon
   Giving off light
10. Oscillating.
    To change into gaseous form
11. Turbine
    Swinging back and forth on its axis
12. Luminous
    One form of water wheel

Complete these quotations:

13. "Trust in God and keep your —— dry."—Cromwell.
14. "The voice of one crying in the ——."—Bible.
15. "Welcome as the —— in May."—Scott.

See tomorrow's paper to verify your results. Answers to yesterday's test:

1. Dog. 2. Alps. 3. Peter. 4. Desdemona. 5. Charles Lamb. 6. Shrewd. 7. Continuous. 8. Permit. 9. Affliction. 10. Agree. 11. $200,000 and a township of land. 12. William H. Taft. 13. 1861. 14. George Clemenceau. 15. Allowing women to vote. 16. 1904-5.

Copyright, 1929, King Features Synd., Inc.

THE RHYMING OPTIMIST

By ALINE MICHAELIS

FOR every man some plans go wrong, some hopes, unnourished, wane till he is blinded to the joys, the beauties that remain. And in such hours' despairing thoughts across the mind will flit, some tempter whispers to him then: "It must be time to quit!" It must be time to put aside loved plans of bygone days, to turn with heavy heart away from fancy's fondest ways, to take life's drudgery unalloyed without its gold of dreams. It must be time to let them go blue vistas, sunny gleams. But stay, the coming dawn may bring the long-awaited hour, and none can say what day will see the brightest hopes in flower. Cling then to every promised prize, of faith lose not a whit, and answer to the tempter's cry: "There is no time to quit!"

LISTEN, WORLD!

By ELSIE ROBINSON

EDITH ALLEN hates her ex-husband. She treats him as a criminal.

How did he dare become indifferent to her after all the years of devotion she had given him? How did he dare give his love to another woman? Only a man utterly lacking in decency could do such a thing?

"He promised he'd love me forever," she wails. "He lied to me—he cheated me—it's the cruelest sort of a crime."

Edith Allen truly thinks her ex-husband is a criminal and the majority of people will agree with her. But it ISN'T a crime to stop loving. It may be both unwise and tragic, but it isn't a crime. And, as a matter of fact, there's very little we can do about it.

Love, like the wind, bloweth where it listeth. We cannot force it to come into our lives nor can we force it to remain in our lives.

ALL THE PROMISES IN THE WORLD CAN'T BIND PEOPLE TO LOVE FOREVER—NOR ARE THEY CRIMINALS IF SUCH PROMISES ARE BROKEN.

Our indignation at vanished love is rooted in our own selfishness. We won't our own love. We want to possess that other life—to bind it to our service perpetually. When it refuses to stay bound we feel like a slave owner whose slave has escaped—cheated, wronged.

But, as a matter of fact, we have been neither cheated nor wronged. We have never owned that other life, we have no lasting title to its love. If it chooses to go its way it has that right. If it chooses to bestow itself upon another, it has that right. And we should allow it to go with dignity and respect, however bitter our loss.

Marriage would be a very different thing if we would accept this fact. If instead of feeling that the marriage ceremony gave us a deed to each other, we realized that love must be won anew each day and retained by beautiful and intelligent service, marriage would continue to be a romantic adventure. But we will not accept this viewpoint. We insist that love is a tangible possession and that any one who takes it from us is a thief in the night.

And the law actually backs us up in this contention by permitting suits for alienation of affection. Nothing could be more absurd. If an affection wishes to be alienated, it has a perfect right to be so. The results may be deplorable, but the right persists.

IF YOU CAN'T HOLD LOVE, THAT'S YOUR BAD LUCK, MY FRIEND — NOT THE OTHER FELLOW'S FELONY.

Copyright, 1929, King Features Synd., Inc.

WORDS OF THE WISE MEN

Was there anything real ever gained without a sacrifice of some kind?—Helps.

Every evil in the bud is easily crushed; as it grows older it becomes stronger.—Cicero.

It is the end that crowns us, not the fight.—Herrick.

Those who are basest and, as experience has taught, afraid to venture into danger, are very talkative and very fierce with their tongues.—Tacitus.

Chance dispenses life with unequal judgment; she snatches away the young, and prolongs the life of the old.—Ovid.

To desire the same thing and to dislike the same thing, that alone makes firm friendship.—Sallust.

Little deeds of kindness, little words of love,
Make our earth an Eden like the Heaven above.
—Osgood.

The manner in which one single ray of light, one single precious hint, will clarify and energize the whole mental life of him who receives it, is among the most wonderful and heavenly of intellectual phenomena.—Bennett.

Man's plans should be regulated by the circumstances by the plans.—Livy.

Yet it must be confessed that wit gives an edge to sense, and recommends it extremely.—Penn.

New York Day by Day

By O. O. McINTYRE

NEW YORK, March 26—Only two professional humorists to my notion suggest their calling—Will Rogers and Irvin Cobb. The rest in repose seem on the verge of crying out loud. But Cobb and Rogers have the anxious air of getting ready to cut the plate with a fast one.

The solemn mien and manners of the mime have always been stressed and are rarely exaggerations. Ring Lardner, upon those infrequent occasions when he attempts to smile, gives a neat imitation of a startled screech owl. There is no record of his giving way to a hearty fit of laughter.

George Ade would certainly not be indexed as cheerful looking. He, too, has a wry, stingy smile—the sort the banker indulges when he magnanimously decides to give you three days of grace. Bugs Baer would not look out of place marching with professional pallbearers in Paris.

H. C. Witwer and Sam Hellman have the perpetual expression of having just tasted an ailing clam. One of Broadway's cleverest wits—the late Rennold Wolf—had the sharp and unhumorous poise that belongs to the eagle. He was the last man you would suspect could convulse an audience with a quip.

An endless procession of names might be piled up to prove humorists in their physical aspects are about as hilarious as hangnails. The jovial moon-faced fellow with the booming voice and ready laugh fits the picture, but as a rule is a terrible headache.

And this merely substantiates the overworked theme, but two of the saddest fellows I ever met were Silvers and Bluch, the clowns. I could rock with laughter at their drolleries before meeting them, but afterward I was never able to laugh at them again.

While cartoonists and strip men express a greater liveliness and zest for fun there are any number who to the casual observer might be easily mistaken for sedate types of business men. Stage comedians, however, seem to fit in with their comic strolling "on and off."

A RICH New Yorker has paid—at least he was billed—$36,000 to a dentist for a difficult bit of removable bridge work. This is reputed the highest price for a job of this sort. However, bridge work, costing from $2000 to $4000 is not unusual. With $36,000 bridge work I'd just skip around town laughing with my mouth open all day.

THERE are few areas in New York where home life is as vivid and pleasant as in the Bronx. Aloofness among neighbors so noticeable in other sections is not known. The big apartment houses are like one big family. Mothers gossip through dumb waiter shafts. Mrs. Ginsberg knows what Mrs. Schmals is preparing for dinner, and children play all day in the areaways in a happy fraternity. Parents correct neighbors' children without offense. At night while wives listen to the radio and sew, husbands gather in kitchens in shirt-sleeved ease to play the favorite game of the Bronx—pinochle.

NOR is the Bronx much interested in the gay goings on in town. It supports very little "night life," nor are there slumming dives such as are found in Harlem and almost every other section. Driving through the Bronx at midnight one finds almost all apartment houses dark. The Bronx seems intent upon getting on in the world and moving to The Drive. And it does.

A NEW Zealander discovers New Yorkers submit to unmerciful bawlings out by traffic cops without a word of protest. They have no itching, he says, for argument. Nor a craving for a clout on the conk either.

"ONLY those who have endured the maddening society whirl realize its pace and how enervating it is. Most of them carry on just to be seen."—From an interview with a "400" physician.

Don't I know! I was not a member of the fast set in Gallipolis, O., all those years for nothing.

A YOUTHFUL producer whose slight success has caused outbursts of temperament with everybody—save the corner policeman—telephoned a dramatic critic who gave him a sour notice: "Never enter my door again!"

"If I do, I'll bring a teething ring." was the fitting retort.

Copyright, 1929, McNaught Syndicate, Inc.

Negative Gravity

By GARRETT P. SERVISS

AS far as concerns the intellect of the average man, Albert Einstein is responsible for having let out of their mental cave an enormous number of blind bats, whose wild circling in the sunshine of publicity "calls dreary gleams about the moorland" of common everyday sense.

Having thrown off the trammels of poor old Euclid's geometry, the relativists find themselves able to explain everything by nothing. They discover that we are never really awake except when we are asleep. We see things as they are only when we are dreaming.

One of my favorite dreams, which was certainly delightful, used to be that of flying. I would throw up my heels, float off the edge of a precipice and soar sailing over the humbled earth, or I would sail around a room in touch with the ceiling, or swing over the top of a church steeple. I seemed to do it by simple wish and will power. Gradually, it came about that I had to squeeze my will power pretty hard to keep up. In later years it seemed to become like a worn-out bulb or an atomizer. It would no longer inflate. The last time I remember to have dreamed of flying I couldn't get off the ground.

I had flattered myself that the weakening of the power of the dream might be a token of the strengthening of the logical faculty, but now it appears, from one of the interpretations given of Einstein's latest generalization, that when one dreams of flying one may be living in the true world of "Relativity." Einstein has worked out, through meditation and the new mathematics, an identity of gravitation and electro-magnetism. Upon this it is postulated that, if we could only get the hang of the thing, it would be possible to fly airplanes without engines, to float out of 50-story windows and in again, a la Daniel Dungias Home, and, in short, to play practical jokes upon gravitation to our sweet will.

"Negative gravity" has long been a familiar speculation to philosophers and story writers. Frank R. Stockton, for instance, had a delightful tale about it. Very lately claims have been made that gravity had actually been nullified so that heavy bodies could be floated without support in the air. It appears, however, that this was only accomplished by the aid of magnetism.

An alloy produced in the Bell Telephone laboratories, called permalloy, was lately shown by Prof. H. H. Sheldon in New York to have the apparent power of floating in the air when placed a short distance above a magnet. The secret lies in the peculiar sensitiveness of the permalloy to magnetism. What happens here is apparently a balancing of opposing forces. The metal alloy is kept suspended above the magnet very much as a ball is prevented from falling by the upward force of a plume of water rising from a fountain. If the earth were hollow, objects inside its shell would remain suspended anywhere that they happened to be because gravitation would be self-neutralized, or balanced on all sides.

The performances of sea-gulls on the wing are striking examples of the apparent nullification of gravity. They not only float motionless, but they dart about without flapping their wings, as if by mere will force. But when we analyze the forces operating upon them in the air, we find that they are sustained and driven about in the same manner as kites. Only ordinary mechanical forces act upon them.

None of these things except dreams, and—if it were satisfactorily authenticated—the performance of the spiritualist Home—could have any real bearing upon Einstein's theory, and if he cannot himself explain its meaning except with special mathematical symbols there is not much use in trying to describe it in ordinary English words or on the basis of ordinary human experience.

Copyright, 1929, International Feature Service, Inc.

The Hearst Papers Advocate

1. *An agreement on an equal basis of English-speaking people to preserve peace between themselves and to promote the peace of the world, but no minority representation in foreign leagues.*
2. *Proportional representation in the United States Senate—no state to have less than two Senators.*
3. *Separate departments of Army and Navy and air forces, united under Secretary of National Defense.*
4. *Vigorous Federal action, under a Secretary of Education, to abolish illiteracy in the United States.*
5. *Installation of President and of Congress on first of January following election in November.*
6. *A Federal sales tax, the income from which to be used in reducing other Federal taxation.*
7. *A calendar year of thirteen months of four weeks each; all holidays to fall on Saturdays.*
8. *Construction of Nicaragua Canal for commerce and defense; advocated by Hearst papers since 1895.*
9. *The acquisition of the French West Indies as part payment for the French debt to the United States, and of the English West Indies also, if acceptable to France and England.*